OCEAN STORM IN PATH OF PARIS-NEW YORK FLIERS

ANOTHER COMPLETE NOVEL

THE BRIDGE OF SAN LUIS REY BY THORNTON WILDER

THIS YEAR'S BEST SELLER

FREE WITH NEXT SUNDAY'S SUN-TELEGRAPH

Pittsburgh Sun-Telegraph

ESTAB. 1927—VOL. 3—NO. 2 FRIDAY, AUGUST 3, 1928 THREE CENTS

Today

Now Comes Bootleg Money. An Inter-Language Wanted Vare's Better Chance. Dementia Americana.

By ARTHUR BRISBANE

(Copyright, 1928.)

WE HAVE with us now "bootleg money," worrying the financiers that nest in Wall street.

Bootleg money comes from the West to share the plunder when "call money" is jacked up to 7 or 8 per cent, as at present.

Financial bootleggers cut the price a little and take some of the cream from those milking the stock gamblers in the holy name of "conservative speculation." New York's Clearing House Association held a special meeting yesterday to combat the evil.

At least a billion dollars have been sent to Wall Street from outside. You can't imagine how that hurt inside gougers that want the profits on usury for themselves.

DELEGATIONS of college men from different parts of the United States will record their voices on talking machines that scientists may study "American dialects."

The main thing is that all of them are understood from New York to San Francisco.

IN EUROPE, traveling 3,000 miles from Oslo to the southeast, you would hear Norwegian, Swedish, Danish, German, Czecho-Slovakian, Hungarian, Rumanian, Bulgarian, Turkish, Greek, and in Egypt, Arabic. Twelve different languages in a 3,000-mile trip, and not hear one-half the languages that Europe speaks.

EUROPE feels the need of an "inter-language." The sensible thing would be to make that language English, that all waiters and clerks need, and nearly all educated Europeans know.

National pride prevents that. So why not use Latin, once the universal learned language, making it possible for Erasmus to speak to Henry the Eighth, for all learned men in Europe talk to each other through their books? Nothing could be more hideous than a made to order language.

SENATOR VARE, most powerful politician in Pennsylvania, elected to the Senate but not seated, is felled by a stroke of paralysis.

If he recovers, as doubtless he will, the Senate in all probability will give him his seat. Such is human nature. Even Jim Reed, of Missouri, relentless fighter, would find it hard to reject a man with one-half of his body paralyzed.

That shows how far we have progressed beyond the wolves. With them a wounded comrade is immediately eaten.

DELPHIN DELMAS, Thaw's lawyer in the big murder trial, is dead. He will be remembered for his invention of the expression, "Dementia Americana," to describe Thaw's state of mind.

Delmas, who lived and died in California, was the greatest criminal lawyer since the days of John McSweeney and the star route trials.

A PARIS editor informs his readers that Gov. Smith speaks four languages. Many here did not know that.

But Republican members of New York's legislature know that Gov. Smith can speak at least one language plainly. The four languages that Gov. Smith is supposed by the French editor to speak are Irish, German, Yiddish and English.

He knows a few words of the first three and all of the fourth.

AN OLD gentleman, aged 104, arrived from Lithuania two days ago to see this country. He said he didn't believe in "spending all your life in one place," so he only lived 104 years in Lithuania. He danced a jig for reporters, said he had given up tobacco eight years ago, but "never found that liquor ever hurt anybody."

He will change his mind if he tries certain brands on sale in this country.

ANCIENT manuscripts are supposed to show that King Herod, not Pilate, ordered the crucifixion of Jesus. Herod was bad enough without trying to make his record worse.

Crucifixion was distinctly a Roman punishment, as many Christian martyrs learned with sorrow.

It was never a Jewish punishment. Jewish law stoned the condemned criminal.

Jerusalem was ruled by a Roman governor, Pilate, at the time of the crucifixion, and the Roman punishment was adopted.

ANOTHER airplane down somewhere on the Atlantic Ocean, a ship, as this was written yesterday afternoon, having just found it.

Capt. Courtney and his associates were able to broadcast their fall.

Fortunately no number of accidents can discourage flying courage.

One Kiss: $25

HONA KAROLENRUE

Hona Karolenrue, Russian actress, felt a bit useless about a charity bazar for widows and orphans and struck upon a happy plan to raise money. She sold kisses for $25 each. Two hundred kissed her and there you have $5,000!

COURTNEY DOWNED BY BLAZING PLANE

International News Service.

LONDON, Aug. 3.—Capt. Frank T. Courtney and his three companions were forced to land in mid-ocean and thus give up their trans-Atlantic attempt because fire broke out aboard their Dornier-Napier seaplane, the Whale, a radio message from Courtney received by his wife here today revealed.

"Fire broke out on our plane and we were forced to descend. We had an anxious time while our plane bobbed up and down on the sea for hours and were thankful when our rescuers came, but everything is all right now and there is no need to worry," was Courtney's reasurring message.

Courtney radioed to the Morning Star the following message, depicting the descent of his plane:

"We were picked up by the Minnewaska after a terribly harrowing experience. Our machine caught fire midnight Wednesday. We were flying at a height of 1,500 feet at the time. We landed in flames on the rough sea. Then we put out the fire and waited for aid."

Courtney's plane was abandoned, at sea.

ON WAY TO NEW YORK

NEW YORK, Aug. 3.—Thankful to have escaped the fate of others who unsuccessfully attempted to span the Atlantic, Capt. Frank T. Courtney, famous British flier, and his three companions were aboard the Atlantic transport liner Minnewaska en route for this port today.

The Minnewaska will reach here Monday morning. Radio reports from the liner indicated that Courtney, E. B. Hosmer, Montreal banker and backer of the flight; E. W. Gilmour, radio operator, and Fred Pierce, mechanic, all were in good condition despite their harrowing experience.

(Continued on Next Page, Col. Two.)

Heat Wave Takes 11 Lives

CHICAGO, Aug. 3.—(AP.)—It wasn't the heat, it was the humidity (as the weather conversationalists put it) that made the Midwest miserable yesterday and early today.

Relief was promised through thundershowers today. Six deaths were attributed to the early August heat wave, three persons being overcome, while three others drowned.

The temperature top for yesterday was 91, and the humidity reading was 56 at its high point.

NEW YORK, Aug. 3.—(AP.)—A record-breaking temperature for August 2 caused one death and three prostrations here. The temperature rose 12 degrees in four hours and later reached a maximum

(Continued on Next Page, Col. Two.)

FRED STONE HURT IN PLANE CRASH

FEAR NEW SHAKEUP IN POLICE RANKS

With an additional shakeup threatened, the Police Bureau today is in a state of demoralization with those untouched by the storm worried where the ax may fall next, and those who hit the toboggan in a state of dismay.

While most of those affected by the reductions are taking their "ups and downs" in good grace, some were active today in taking an appeal to the "higher-ups" to lessen the effect of the blows.

The aftermath of the shakeup is filled with speculation as to the motives behind it. While it is generally charged, and to a large extent agreed, that the move was designed to build the fences of Mayor Charles H. Kline looking to his campaign for re-election next year, other reasons are also assigned for the severe step of the police heads.

"For the good of the service," the stereotyped reason generally given, is accepted lightly.

"What service?" asked one of

(Continued on Next Page, Col. Two.)

Heeney Elopes, Report

International News Service.

NEW YORK, Aug. 3.—Tom Heeney, erstwhile contender for the world's heavyweight championship, is honeymooning with the former Marion Dunn, of Port Washington, L. I., according to an unconfirmed report circulated today.

Heeney is said to have eloped to the little village of Ladentown, near Sufferin, N. Y., to be married by P. Margulies, justice of the peace and propritor of the general store.

Eddie Harvey, brother of Charlie Harvey, Heeney's manager, had no warning of Tom's matrimonial plans.

"But it's a safe bet that it's true," he said. "Tom and Miss Dunn have

(Continued on Next Page, Col. Eight.)

Vare Rests Well

ATLANTIC CITY, N. J., Aug. 3.—(AP.)—A statement given out here at 12:15 today regarding the condition of Senator-elect William S. Vare, who suffered a stroke Wednesday night, signed by Dr. John J. Shaw, who was assigned to the case as resident physician, follows:

"Senator Vare is making a good battle. His temperature has dropped to 99 degrees, slightly above normal. His pulse is excellent for a man in his condition. His restlessness has disappeared. He is in a condition to recognize persons in the room and a slight improvement is noticed in the paralytic condition of the left leg. Altogether I regard his condition as slightly improved. It is now just a case of waiting."

Mrs. Vare, who was last night in a highly nervous state, is considerably better, the doctor stated.

His daughter, Miss Mildred Vare, said that he had spent a "fairly comfortable night," but that his condition remained unchanged. He was conscious, but very drowsy and able to take but little nourishment. His three physicians were in almost constant attendance upon him during the night.

Dr. Ellwood R. Kirby, of Philadelphia, Vare's personal physician and friend, declared after a consultation last night with Dr. Edwin Strecker, of Philadelphia, and Dr. J. C. Marshall, of this city, that the Senator-elect had practically lost all muscular control.

AUTO VIOLATION LAID TO PITTSBURGH PAIR

KITTANNING, Pa., Aug. 3.—John Coutts and Miss Mytle Gould, both of North Side, Pittsburgh, will appear in court August 7 on charge of violating the automobile laws. Motor Patrolman Pickles claims Coutts permitted Miss Gould to operate his automobile without a driver's license.

FIFTH AVE. RESTAURANT RANSACKED BY THIEVES

Thieves ransacked the restaurant of Friedman & Stone, 309 Fifth avenue, last night and took merchandise, mostly cigars, valued at $125, and $23.75 in cash. The cash box of a telephone also was broken open. The robbers entered by cutting a screen on a rear window.

DAUGHTER SEES HIM DIVE 100 FEET

International News Service.

NEW LONDON, Conn., Aug. 3.—Fred Stone, noted actor, was hurt today when an airplane in which he was flying went into a tail spin 100 feet aloft and crashed. Stone's daughter, Dorothy, witnessed the accident. He was taken to a hospital here for treatment.

Stone was taking a solo flight from the new state aviation field at Groton, opposite this city, when the accident occurred. Stone had been aloft a short time and was returning when suddenly his motor went dead and the machine slipped down.

The accident occurred over a farm lot beyond the landing field and the machine went into that lot instead of into the regular field.

Attendants at the hospital had not determined, early this afternoon, the extent of Stone's injuries. It was understood, however, that both legs were broken and that he received head injuries.

Snake Nearly Squeezes Man To Death

Attacked by a 6½-foot blacksnake while picking berries in Van Thiel hollow, near Tarentum, yesterday, Charles Roewicz, of Natrona, narrowly escaped being squeezed to death. The reptile coiled itself around his body and was seeking his throat when his cries brought companions to his rescue. They pried the snake loose from Roewicz and killed it with clubs.

Pirate-Phil Lineup

PIRATES.	PHILLIES.
Adams, 2b.	Sothern, cf.
L. Waner, cf.	Thompson, 2b.
P. Waner, rf.	Hurst, 1b.
Grantham, 1b.	Klein, rf.
Traynor, 3b.	Leach, lf.
Brickell, lf.	Whitney, 3b.
Wright, ss.	Deitrick, ss.
Hemsley or	Lerian, c.
Hargreaves, c.	Benge, p.
Fussell, p.	

Umpires—Quigley, Stark and Pfirman.

Stone Hurt

FRED STONE

When a small Travelair biplane which he was flying near New London, Conn., crashed to the ground at Groton airport, Fred Stone, actor-comedian, suffered a badly crushed right leg and face and head injuries. He was flying solo.

Bond Rate Raised by County

The County Commissioners voted today to raise the rate of interest on county bonds soon to be issued from 4 to 4¼ per cent.

The motion was made by Commissioner Joseph G. Armstrong, who said the present condition of the bond market would make it impossible to get bids on a four per cent basis, according to information furnished him by bankers. It would be necessary to increase the interest rate, Armstrong continued, if bonds were to be sold promptly and the proposed improvements made.

This referred particularly to an issue of $5,300,000 of bonds, part of the $43,000,000 issue that the voters recently approved, the sale of which was authorized two days ago. Four and one-fourth percent was the interest rate on $18,000,000 of the $29,000,000 bonds of the 1924 issue.

The Peach

Wall St. Close

WEATHER—Thundershowers tonight and Saturday; cooler Saturday.

PARIS-N.Y. SEA FLIERS HEAD INTO STORM

International News Service.

LORIENT, France, Aug. 3.—The Polish fliers, Maj. Louis Idzikowski and Maj. Casimir Kubala, in their plane the Marzaley Pilsudski, were reported out over the Atlantic Ocean at 8:10 a. m. (local time), by the Lorient wireless station.

The fliers are headed for the United States—probably planning to land at New York.

They were reported flying into a storm, soaring in the direction of the Azores.

The naval prefecture announced that the coastal vessel Penguin noticed a white airplane about [illegible] feet in the air 60 miles Northwest of Lorient, in latitude 47 North and longitude 4.30 West. This was believed to be the Poles' plane.

Sighting of the plane was just three hours and 21 minutes after the machine took off from Le Bourget. The 8:10 A. M. mentioned by the Penguin is Greenwich time, or 9:10 A. M. Paris daylight time. The machine left Bourget at 5:49 A. M. Paris daylight time.

Lorient is approximately 300 miles from Le Bourget and sighting of the Polish plane sixty miles off the coast would indicate that the fliers were making excellent time.

The trawler reported that [illegible]

(Continued on Next Page, Col. One.)

Lost Their Fun, But Got Town Big Factory

CERTAIN citizens of Meadville were in evening dress recently, about to set out for a social affair that had long been joyfully anticipated, when urgent messages reached them, bidding them attend immediately a meeting of a Chamber of Commerce committee. A matter affecting the welfare of Meadville had arisen and required prompt action. So, instead of dining and dancing, they spent the evening in their formal attire in an office, discussing a community problem. Meadville is to get a great plant, covering 305 acres and employing 2,500 men and women, for the manufacture of rayon, as the fruit of that meeting.

Perfect teamwork by the civic leaders and the sacrifice of selfish personal interests for the common good are changing Meadville from a quiet college town to a busy industrial city. It is a remarkable example of what can be accomplished by co-operation.

The story is told, with illustrations, in a page devoted to Meadville in The Pittsburgh Sun-Telegraph of next Sunday.

THOUSANDS OF CARDS SENT

Many thousands of postal cards have been mailed to registered voters throughout the Pittsburgh district by The Sun-Telegraph within the last few days asking for an expression as to presidential preference in the coming election.

The voting machine returns, while interesting and large in proportions, is not considered a general expression inasmuch as many people were not reached by the voting machine. The postal cards are being sent to a large percentage of registered voters throughout the Pittsburgh district.

However, the voting machines proved more than popular with hundreds of persons visiting them each day, asking questions of the young women attendants, learning how to cast a ballot on them, and watching the process of registering such a vote made by machine. The many thousands of persons who have had intimate and personal contact with the voting machines are expected to make a large vote in November for the adoption of this sort of system of voting, to succeed the present ballot box style of voting.

A 2-to-1 return was made on the machines yesterday, with Bridgeville showing the largest vote of the day. This is an average day's figure for the more than five weeks of voting machine balloting, and is given as an indication of the public's preference.

Results recorded on the machines yesterday follow:

	Hoover	Smith
Sun-Telegraph Want Ad Corner	37	42
West View Park	20	33
Bridgeville	39	104
McKeesport	59	92
Braddock	36	60
City-County Building	49	78
Thursday's total	200	413
Previous machine vote	14,447	21,845
Mail vote	841	2,673
Personally canvassed vote	1,922	1,758
Grand total	17,480	26,767

Advance Tips—

FROM TODAY'S SUN-TELEGRAPH CLASSIFIED ADS

Entertainment Two Ways

Victrola and radio combination will give you entertainment from within and from without. Used only a few months. Cost $325; will sell for $235. See classification 57.

Furniture Less Than ½ Price

$385 walnut bedroom suite $150. Mission settee, rocker and arm chair $20. $75 chiffarobe $30. See classification 56.

Five-Room Bungalow $60 Month

You'll find the ad under classification 39; the building is new, modern and on paved street.

Summer Cottage

30 Minutes From City

Owner will rent for balance of August, completely furnished, beautiful view. Rent $30. See classification 53.

No Opposition to This Business

Dry goods and notion business, located in a beautiful suburban town. See classification 13.

You'll Find Today's Classified Ads on Pages 11 and 28. Turn to Them Now.

5 IMMORTAL FIGURES IN THORNTON WILDER NOVEL

Five characters that Time will have a difficult task erasing are the five big characters in "The Bridge of San Luis Rey," prize winning novel that will be complete in Sunday's Sun-Telegraph.

For Thornton Wilder, the author of this Pulitzer prize winner, has penned them so well that even the fleetest reader of this acclaimed novel will be deeply impressed.

And if literary critics can be called authorities this is the test of immortality—the ability to get real people out of life into the pages of a book.

But perhaps the most worthwhile phase of "The Bridge" lies in its keen insight into the moving force of life—which Wilder conclusively proved is Love.

Five characters, five real people, exemplify the five shades of the most discussed element in human life—and Wilder says:

"For the bridge between life and eternity is love."

This novel, praised as one of the greatest ever written by an American, is free with Pittsburgh's most complete paper—The Sunday Sun-Telegraph.

VETS' BODIES SAVED FROM CREMATORY

Rates Cut to One-Fourth -:- Air Mail Booms Throughout Nation -:- Local Volume Increases

INCREASE

Air mail throughout the country is on the boom with the start of new rates, authorized by Congress, reducing the postage from 10 cents a half-ounce to 5 cents an ounce. The reduction is 75 per cent. This is a typical plane-loading scene at a busy mail airport.

VARIED

The air mail plane, of course, carries other things than just ordinary mail. For example, this woman undertook to make a cross-country journey by plane and carried her baby with her! This is the end of the flight.

TERMINALS

In Pittsburgh alone the increase in volume of air mail is expected to be about 300 per cent, says Postmaster George W. Gosser. On the first day, it was, conservatively, 20 per cent. Throughout the country, increase in the past few years has resulted in construction of terminals such as this one in many cities.

WOMAN IS FREED IN KIDNAPING PROBE

When Magistrate A. D. Brandon in Morals Court failed to unravel the alleged kidnaping of Lillian Detrich, 14, of 725 Ridge avenue, West Park, he held Mrs. Rose DuFrayne, 25, of 600 Arch street, North Side, for further investigation and turned the case over to the detective bureau. She later was discharged. Mrs. DuFrayne had been charged by the girl's parents with enticing a minor child.

Testimony of Mrs. DuFrayne, supported by the story of the victim and two other witnesses, was to the effect that Lillian approached Mrs. DuFrayne at Federal street and West Park way early Wednesday morning, and said she was lost. She said her home was in Squirrel Hill. Mrs. Cecelia Brennan, of West South avenue, approached and the child's plight was explained. Later Paul Hosenfeld, of 51st street, driving an auto, appeared and when the situation was explained he volunteered to take the girl home. In Squirrel Hill, Mrs. DuFrayne said, the girl could not point out the house where she was employed and asked to be taken home. In West Park, the girl said she could not tell how to reach Ridge avenue and was taken to the McKees Rocks Police Station.

Mrs. DuFrayne's story was corroborated by Mrs. Brennan and Hosenfeld. The girl in her testimony said she had come to Pittsburgh last Tuesday, flirted with a man in an auto and took a ride. She said after parting from her companion on the North Side, she rented a room and then took a walk, and met Mrs. DuFrayne to whom she related a story about being lost.

Magistrate Brandon insisted the girl was not telling a true story. About three months ago the girl disappeared and was found later by police. According to the police, Mrs. DuFrayne's picture is in the rogue's gallery. It is alleged she was arrested in Youngstown, O., on a bad check charge.

PLANE SPANNING ATLANTIC OCEAN

Photo by International Newsreel.

POLISH FLIERS

The "Marshal Pilsudski" today is flying rapidly over the Atlantic Ocean, from east to west—Paris to America—bearing the two Polish fliers, Majs. Louis Idzikowski and Casimir Kubala. They plan to fly over the Azores and the Bermudas, so that emergency landings can be made, and they "may land almost anywhere in America."

Farm Fee Barred —Smith

NEW YORK, Aug. 3.—(AP.)—Gov. Smith put his foot down today on the equalization fee feature of the McNary-Haugen farm bill, declaring that it was unacceptable to him.

The Democratic presidential nominee reiterated that he recognized the principle of controlling the sale of agricultural surpluses, the cost to be borne by the group benefitted, but he has no definite plan in mind for carrying out that principle.

Smith was led into a brief discussion of his farm relief views today by newspapermen who sought more light on his statement issued yesterday after his conference with George N. Peek, Illinois farm leader, who has swung to his support.

One of the reporters, who visited the nominee in his fourteenth floor suite at the Biltmore, asked whether in stating "control of the sale of the agricultural surplus is recognized by our platform as an essential need, the cost to be imposed on the unit benefitted," he had indorsed the equalization fee proposition, which President Coolidge contended was unconstitutional.

REFERS TO EDITORIAL

"The lead editorial in this morning's New York World sums up my views correctly," Smith responded.

A reporter furnished him a copy and the nominee read aloud:

" 'We take it that Gov. Smith's declaration comes down to this:

" '(A)—That the Democratic party is committed to the principle of controlling the sale of agricultural surpluses, the cost to be borne by the group benefitted.

" '(B)—That the plan for applying this principle contained in the McNary-Haugen bill is not acceptable to him.

" '(C)—That he has no plan of his own for carrying out that principle.

" '(D)—That he promises after election to work out such a plan.' "

That was all the Democratic candidate had to say on farm relief.

He disclosed that he had invited Senator Walsh, of Montana, to confer with him on the campaign outlook, and that while the Senator had accepted the invitation no date had yet been fixed for their meeting.

After his return this morning from an overnight cruise in Long Island Sound on the yacht of William H. Todd, Smith conferred with Fred W. Johnson, of Rock Springs, Wyo., who will have charge of regional headquarters at Salt Lake City.

Johnson, in conversation with newspapermen, said farm relief and waterpower were greater issues in the mind of westerners than prohibition. He also said that Smith's opponents in the West, in their campaign, were emphasizing his alliance with Tammany Hall.

VETS' BODIES SAVED FROM CREMATORY

Cremation of the unclaimed bodies of two World War soldiers was canceled at the morgue today when the fact of their military service was disclosed in papers found in their clothing.

The two were scheduled to have been cremated along with others, following last rites for 13 bodies today in the morgue chapel by the Rev. Franklin Belswenger, of the Bethlehem Lutheran Church, Excelsior street. When it was found they were former soldiers, Coroner McGregor asked that the county be notified to provide funds for a fitting burial, as provided by law.

George Stephen, 36, died in Lane's Hotel, 118 Anderson street, of natural causes, July 11. A copy of discharge papers revealed that he had served in France from November, 1917, to April, 1919, with the U. S. Engineers.

The other, William Sinkler, 22, Negro, of West Newton, Pa., was killed, July 5, when struck by a train at McKeesport. Papers showed he had served at Camp Lee with a sanitary outfit, but there was nothing to indicate whether he had been overseas.

JURY SAVES MORTGAGED HOME FOR AGED COUPLE

"The plain fact is that these defendants gave or sold their daughter to the old man while she was still a child," declared Judge Elder W. Marshall today in refusing a new trial to Mrs. Gertrude Braun, Mt. Washington, who had sought to oust her parents, Mr. and Mrs. Adelbert Rohrback, from their North Side home.

It was testified in trial of the case that the Rohrbacks induced their daughter, Gertrude, when she was 15, to marry August Braun, 71, of Elizabeth, with the agreement that he should give her a mortgage for $6,475 on her parents' home. The aged man died and she married A. E. Braun.

The daughter sought to foreclose the mortgage, but her parents contended the agreement with the aged man provided they were to live in it the remainder of their lives, without paying interest. The jury upheld the parents.

PARIS-N. Y. SEA FLIERS HEAD INTO STORM

(Continued from Page One.)

and clouds prevented visual signals being made.

VISIBILITY POOR

From the position given it is assumed that the Poles left the French coast between the Gulf of Morbihan and Lorient.

Visibility was poor and none of the coastal stations or other lookouts saw the plane.

OFF AT 5:49

International News Service.

PARIS, Aug. 3.—Undeterred by the news that Capt. Frank T. Courtney and three companions had been forced down on the Atlantic, the Polish fliers, Maj. Louis Idzikowski and Maj. Casimir Rubala, hopped off from Le Bourget Air Field at 5:49 a. m. (12:49 a. m., New York daylight time) today, on another trans-Atlantic attempt with New York as their ultimate goal.

Burdened by the weight of 1,200 gallons of fuel, which the fliers calculated would take them more than 4,000 miles without a stop, the silver gray biplane Morzalek Pilsudski, raced more than three-quarters of a mile across the field before it lifted into the air.

Idzikowski was at the controls. A huge crowd which had been waiting at the field for several hours cheered wildly as the plane rose in the air and headed southwest for the coast.

The Marzaley Pilsudski is an all-metal biplane powered by a 450-horsepower Lorraine Dietrich motor. Its wing spread is 65 feet and cruising speed about 100 miles per hour.

Both aviators have had long experience. During the early part of the war they fought on opposite sides, Idzikowski fighting in the Russian armies and Kubala on the side of Austria. Both learned flying during the war and joined the Polish air force when Poland became an independent country.

HEAT WAVE KILLS 11

(Continued from Page One.)

of 88 degrees. Heretofore the highest temperature recorded for August 2 was 79 degrees in 1918.

FRANKLIN, Pa., Aug. 3.—Many offices were closed here early today to permit persons to seek relief from the heat, intensified by the high humidity. The mercury leaped to 96 yesterday and was expected to reach that mark today, unless predicted thundershowers have a cooling effect.

CLEVELAND, O., Aug. 3.—Temperatures soared in the Great Lakes area again today after one of the warmest days of the summer. Three heat deaths and one drowning were recorded yesterday and last night. One of the heat victims was Robert M. McGee, 45. John Nagey, 19, was drowned in Lake Erie.

NEW POLICE SHAKEUP SEEN

(Continued from Page One.)

the demoted, "service to the organization or service to the public?"

Every indication points to the candidacy of Mayor Kline for reelection and there has been a general expectation for months that he will be forced to oppose President of Council James F. Malone. The gossip that the shakeup was a blow aimed at Malone is not fully credited by those who have analyzed the demotions and promotions.

They declare undoubtedly politics played a major part in the steamrollering, but that other causes, such as jealousy in the department, overzealousness and the loquacity of several officers had a part. Political friends of the administration profited by the changes, with State Senator James J. Coyne, city Republican chairman, credited with obtaining a goodly share of the rewards. He is the especial sponsor of Police Inspector James F. Hoey, who supplanted John P. Clancey, demoted to detective.

While the politicians are engaged in their customary shifting for advantage on the political checkerboard, the public may look on as usual, ignored and somewhat bewildered. There is a general feeling that the protection of the lives and safety of the taxpayers are subordinated to political expediency. One report was that prominent Jewish leaders have protested to Mayor Kline against the dropping of Charles Rosenblatt, possessed of an unusual record during more than 20 years for efficiency and industry.

A prominent lawyer today expostulated against the removal of Peter Conners from the detective squad.

"Here is an officer who was admittedly one of the very best heads the homicide squad ever had," he said. "When he was dropped from the homicide squad, members of the district attorney's staff complained. They declared that a number of first degree murder verdicts have been lost through the absence of his careful and complete preparation of cases. Now he is further reduced, removed entirely from the detective division."

ESCAPED PRISONER CAPTURED AT MINE

Ralph McCreery, 20, of Derry, Pa., who escaped from a United States marshal while being taken from Knoxville, Tenn., to the National Training School for Boys at Washington, was arrested yesterday at Cresson, Pa., where he was working in a mine. McCreery has been sentenced for transporting a stolen automobile. He will be taken to the school by Deputy United States Marshal John Lowers.

DR. SNOWDEN TALKS AT CHURCH REUNION

CUMBERLAND, Md., Aug. 3.—The Rev. Dr. James H. Snowden, of Pittsburgh, addressed the fourth annual reunion of Presbyterian churches of Southern Pennsylvania, West Virginia, Virginia and the District of Columbia at Penmac yesterday.

JACK HEENEY ELOPES

(Continued from Page One.)

been very friendly since he came over to America about a year ago."

Judge Margulies was called by telephone at his store in Ladentown.

"Did you Marry Tom Heeney and Marion Dunn?" he was asked.

"You'd better ask Tom that," he replied.

"Isn't it a matter of record?"

"Not yet," was the ambiguous reply.

Heeney and his bride were reported to have sought seclusion here in an apartment listed in the name of Isaac Rosenblum.

At that address the telephone was answered by a man with a broad English accent. It sounded suspiciously like the voice of Tom Mortimer, Heeney's trainer.

"Mr. Heeney used to live here," the voice admitted, "but at present I think he is on his way to the coast."

E. M. CARTER, STOCK EXCHANGE FIGURE, DIES

ALLENHURST, N. J., Aug. 3.—(AP.)—Edwin M. Carter, head of the New York Stock Exchange firm of Carter & Co., and for more than 10 years a governor of the exchange, died at his summer home today, aged 60. He began his Wall street career at the age of 15 when he was employed by the brokerage firm of Tilghan Rowland & Co. as a runner. He rose to a partnership in the firm 13 years ago, when he became a member of the exchange. The firm name was later changed to Carter & Co. He leaves his wife and a daughter.

Street Car, Auto Crash :-: One Killed, Two Injured

PHOTOS BY PITTSBURGH SUN-TELEGRAPH.

INJURED

Anna Flaherty, 36, 5441 Second avenue, was treated at Mercy Hospital for cuts and bruises, not held as serious.

ONE KILLED

A man believed to have been H. C. Meador, 30, Freemont street, McKeesport, identified by morgue officials from a card in his clothing, was killed. The car in which he and the Flaherty sisters were riding was struck by a street car near 1812 Second avenue, when, police say, the auto passed another street car.

HURT

Teresa Flaherty, 24, was also treated. Within the same hour in the same street, there was a similar crash.

18TH HURT IN OIL BLAST DIES

34 Floors? 28? -:- How High Will Pitt's "Cathedral" Be? -:- "30, I Think!"

BUILDING TAKES FORM Photo by Pittsburgh Sun-Telegraph.

How many stories high will be the University of Pittsburgh's "Cathedral of Learning?" Some say 34; 28 has been announced; originally, it was planned for 52. But today, when the query was made at the chancellor's office, State Hall, University of Pittsburgh campus, the only answer available was an uncertain one about "30 stories, I think, but I'm not sure." After these years of planning and these months and months of digging, the building is beginning to take form on its site across from Hotel Schenley as the steel rises from the piles sunk to support the completed building. This photograph, taken from across Bigelow boulevard, also shows surrounding civic buildings.

Pittsburgh AS OTHERS SEE US

"Pittsburgh is a city of surprises."
—ROYAL CORTISSOZ.

ROYAL CORTISSOZ

ROYAL CORTISSOZ, journalist and art critic, born in New York City, He is art editor of the New York Tribune and has lectured extensively on art. Author of "American Artists," "Art and Common Sense," "Augustus Saint-Gaudens," "Life of Whitelaw Reid," and other books. He Lives in New York City.

Pittsburgh is a city of surprises. You hear of it as a smoky place and therefore, presumably, rather drab; but when you see it for the first time you discover with delight that its situation makes it one of the most picturesque places in the world—and the smoke only adds to its charm.

Then you hear a lot about its steel mills, which ought to make it prosaic; but Carnegie Institute is dedicated to things of the mind and you go there year after year to see beautiful pictures.

I never visit Pittsburgh without a sense of stimulus and vital interest.

Royal Cortissoz

(From letters collected by Roy Jansen of Pittsburgh.)

Tomorrow: Irving Bacheller, author.

OIL EXPLOSION DEATH TOLL REACHES 18

VINCENNES, Ind., Aug. 3.—(AP.)—With the death of seven men during the night and this morning, fatalities from the explosion of a steam still at the Indian Refining Company Wednesday at Lawrenceville, Ill., reached a total of 18.

Indications were that four other men would not survive the day. Physicians also said 10 others might not recover.

Edward Childress, 38, died shortly after 8 o'clock this morning. Others who died during the night were: Forrest Lawson, 24; Clarence Pace, 29; Walter Gullie, 49; J. L. Berry, 42; Edward Spangler, 49, and Ed Hinton, 23.

N. E. Becks, Knox county coroner, who made an investigation of the blast, said he would give a verdict in the disaster later, but indicated that he found nothing wrong at the plant and that the explosion was purely accidental.

Swimmer's Plunge Fatal

Diving into the city swimming pool at Market and Thirteenth streets, McKeesport, Louis Bartos, 15, of Strawberry street, McKeesport, was drowned last night.

Other swimmers brought him to the surface, but a two-hour effort to resuscitate him proved futile.

It is believed the boy struck his head on the bottom.

HIT BY PUMP HANDLE, MAN LOSES FOUR TEETH

GREENSBURG, Pa., Aug. 3.—When a pump handle sprung and struck him on the chin as he was drawing water from a well, Charles Stouffer, 38, of Bradenville, lost four teeth and was cut about the face.

BLOCK ACQUIRES FIFTH PAPER

NEW YORK, Aug. 2.—(AP.)—Paul Block, publisher, announced today that he had purchased the Standard Union, of Brooklyn, afternoon and Sunday morning daily.

Other newspapers owned by Mr. Block are the Pittsburgh Post-Gazette, the Toledo Blade, the Newark Star-Eagle and the Duluth Herald.

AUTHORIZE ADVERTISING FOR CALIFORNIA AVE. BIDS

The County Commissioners today authorized the advertisement for contracts for the improvement of California avenue through Avalon and part of Ben Avon. The total estimated cost is $80,000, of which $42,500 will be paid by the county out of the recent bond issue. The rest will be paid by the boroughs.

County Solicitor W. Heber Dithrich was authorized to present to the grand jury plans for changing three township roads to county roads. One is the Simpson-Howell road, Elizabeth township. The cost of improving this road is estimated at $209,300, of which the county will bear $180,800. Another is the Warrendale and Bayne extension, Munhall, estimated at $323,600. This entire amount is to be paid by the county. The third is the Mowry, Gilhall and Concharne Mills road in Jefferson township. The county will bear $199,400 of the total cost of $224,400. All of these amounts will come from bond issue funds.

ARRANGING FOR FLIGHT

MARGARET H. SWEENEY

Airplane flights over the national capitol is in store for young women of the Sodality of the Sacred Heart Church who will participate in a personally-conducted tour of Washington on September 15. Miss Margaret H. Sweeney, 6202 Alder street, is chairman of the tour and is arranging for the flights from a Washington flying field.

J. S. CAMPBELL WILL DISPOSES OF $150,000

A copy of the will of John S. Campbell, of Butler, filed here, discloses that he left an estate valued at $150,000 in equal shares to his widow, Jennie, and his two sons, Richard R. and John S. Campbell, Jr. He owned much realty in Butler and Allegheny counties.

William F. Schroeder, of Richland township, left $8,000 to his widow, Ida A. Schroeder.

U. S. ENGINEER INSPECTS NEW CASTLE P. O. SITES

NEW CASTLE, Pa., Aug. 3. — Donald E. Doyle, assistant architectural engineer, United States Treasury, yesterday visited New Castle to study the question of enlarging the present postoffice building or erecting a new post office. He viewed sites adjacent to the present office, also sites in other sections of the business district. He will return to Washington today and make his report.

WOMAN, SHOT, FOUND BY ROADSIDE

LOS ANGELES, Aug. 3.—The nude body of a young woman, with a bullet hole in the right temple, found near Mulholland road, presented a mystery to authorities today. The young woman apparently had been dead about three months.

A white gold wedding ring furnished police with their only clew. A number, 1047, similar to those scratched by pawnbrokers, was on the inside of the ring. An immediate check of pawnshops was planned by the police.

The body was found late last night about 100 feet from the highway. Police believe the girl had been killed elsewhere and the body transported in an automobile.

The girl was a blonde, with bobbed hair.

1 Killed, 2 Hurt in Crash

Harry C. Meador, of 1409 Fremont street, McKeesport, was killed, and Anna Flaherty, 36, and her sister, Theresa, 24, both of 5441 Second avenue, injured last night when an automobile in which they were riding crashed headon into a Homestead, Braddock and East Pittsburgh street car in Second avenue.

According to police, Meador attempted to pass another automobile. The street car was derailed and the passengers showered with broken glass.

Cut and bruised about the arms and head when run down by an auto, Elmer Schlagel, 10, of 918 Deely street, is a patient in Homestead Hospital. He was struck in Murray avenue last evening by the auto of Dr. E. V. McCormick, of Homestead.

Loses Arm, He'll Be Lawyer

"Well, I can be just as good a lawyer with one arm as two," is the smiling philosophy of 9-year-old Jack Coffroth, Bellevue boy, who will go through life maimed because of a fall from a cherry tree June 28. Jack is the son of Mr. and Mrs. John K. Coffroth, of 24 South Starr avenue.

It took blood transfusions and the skill of a corps of medical workers to save the boy, whose accident occurred when a rope by which he was hanging gave way and fell several feet, breaking his arm. Self-sufficient and spunring "babying," Jack although he returned from the hospital just a week ago, dresses himself and is learning to perform amazing feats with his right arm.

His grandfather and great grandfather were lawyers. That is why he has made up his mind that law is the field for him, even though his father is an insurance man. His mother describes the accident and pathetic maiming of her boy as "almost like a death in the family." But Jackie says:

"Oh, now mother, you've got me—almost all of me. And I'll make you proud of me some day. Suppose it had been both arms or my legs!"

LIGHTNING KILLS TWO COWS NEAR GREENSBURG

GREENSBURG, Pa., Aug. 3.—Standing in an open field during a heavy storm, two valuable cows, belonging to Glenn Gongaware, farmer, of near Irwin, were killed by a bolt of lightning.

QUEEN VICTORIA LOW

Photo by International Newsreel.

QUEEN VICTORIA

Queen Victoria, Sweden, is seriously ill with renal calculi, which she has suffered for more than 30 years in which she has been forced to spend most of her time in a warmer climate. She is now 66 and the relapse, it is feared, may be fatal.

WOMAN'S $150 COW IS SEIZED FOR $7 DEBT

"Bessie," a $150 cow, has been ruthlessly taken from her owner, Mrs. Flora Michenka, of 31 School street, Universal, all because Mrs. Michenka couldn't pay a $7 grocery bill, she told George W. Murren, chief of county detectives, today.

Constable Samuel H. Anderson, of Justice of the Peace August Miller's office at Universal, levied on Mrs. Michenka's property to compel payment of the bill owing to Thomas Predic, Universal, and when the $7 was not forthcoming, led Bessie away, she declared. The woman is the mother of 10 children, five, ranging in age from 2 to 12, being at home. Murren assigned Detective Samuel McWilliams to make an investigation.

STOLE ONE $2 CHICKEN, SPENDS 60 DAYS IN JAIL

Eight weeks ago Fritz Klein, of Monroeville road, Turtle Creek, admits that while intoxicated he stole a $2 chicken from the hen coop of Anton Juratovic, 136 Prospect avenue. He has been in jail ever since. Judge Elder W. Marshall of Criminal Court discharged him on payment of costs.

Police Jail Hundreds -:- Angry Crowds Where Bayonets Rule Strikers -:- In Bread Line 8 Hours

RESTLESS

Fred Beedencap, leader, here addresses striking textile workers and sympathisers in a giant mass meeting at Bedford, Mass., where it has been necessary to call out even the National Guardsmen to preserve order.

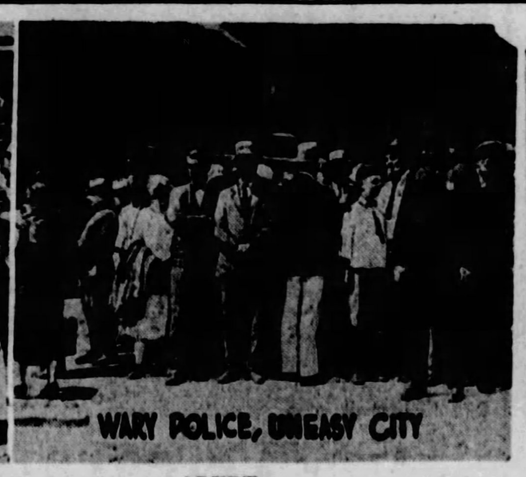

ALERT

Alert policemen, some imported from various surrounding towns, patrol the restless city, aided by soldiers with fixed bayonets at the more strategic points.

CRITICAL

Conditions among the strikers are reaching a critical point. These youngsters had waited in this line more than eight hours for bread and soup when the photo was made.

DISORDERS

Disorders which break out along picket lines, of which there are many, are handled in the main by force. Hundreds of pickets have been jailed, some of them mothers with children left at homes. Note here how police have pressed into service a truck as a "patrol."

MISSING YACHT SAFE

U. S. RACERS ARRIVE OFF SPANISH COAST

SANTAMDER, Spain, Aug. 3.—(AP.)—The American yacht Azara, missing contender in the trans-Atlantic race for the King's cup, is safe off the Spanish coast and making her way slowly to this port. All on board are well.

The yacht was spoken first by a government gasoline launch whose skipper talked with Commodore Enrique Careaga, Spanish observer of the trans-Atlantic race, and an officer of King Alfonso's royal yacht.

Commodore Careaga explained to the launch's skipper that the delay to the Azara was caused by adverse weather, she having been becalmed for some time on her voyage.

E. E. Greiner and Ted Rippengill were the first of the Azara crew to come ashore. They said they had an excellent breeze during the first six days of navigation, then they had five days of bad weather. From July 23 they encountered calm, not being able to move an inch for hours and hours. It took them until July 30 to enter Spanish waters under the impetus of light breezes.

At one stage they were four days without moving from the same position under a suffocating sun.

OHIOAN MEETS BROTHER FIRST TIME IN 30 YEARS

BRIDGEPORT, O., Aug. 3.—W. P. Scheetz, Forest Grove, Ore., saw his brother, Postmaster George H. Scheetz, for the first time in 30 years, when he arrived here for a visit.

Arrested at Wife's Order, Ends Life As She Looks

ERIE, Pa., Aug. 3.—Standing in front of his wife in their home yesterday, Jacob Golubowski, 32, shot and killed himself, according to Coroner Daniel Hangley. After an investigation the Coroner said drink and domestic trouble caused Golubowski to end his life. The victim was brooding over his recent arrest, caused by his wife, who charged he was in a drunken stupor.

MONONGAHELA CHURCH RECTOR ARRIVES SEPT. 9

MONONGAHELA, Pa., Aug. 3.—The Rev. S. Gaylord, of Punxsutawney, who recently accepted the pastorate of St. Paul's Episcopal Church here to succeed the Rev. W. S. Bayle, will assume charge September 9.

PASTOR LEAVES; CHURCH MUM

NEW CASTLE, Pa., Aug. 3.—Resignation of the Rev. C. H. Holcomb, pastor of the First Christian Church, was presented at the meeting of the official board of the church last night. It becomes effective at once, according to members of the board.

Mr. Holcomb was not present, he and Mrs. Holcomb having left Tuesday for Ashtabula, O.

No statement has been made by the board relative to this summary action, but a number of meetings have been held recently by the board to discuss relations of the pastor and congregation.

Mr. Holcomb came here two years ago from Barberton, O.

Our factory—direct to you

RICHMAN'S CLOTHES

ESTABLISHED 1879

RICHMAN leadership in the essentials of clothes manufacturing and marketing is responsible for the undisputed *value* leadership of Richman's Clothes.

These essential factors are: first, unexcelled factory facilities and equipment; second, huge cash sales and practically unlimited cash buying power; third, the 100% loyalty and high efficiency of skilled employes who own a $6,000,000.00 interest in this business; fourth, direct-from-factory selling through our own economically managed stores, without a middleman entering into the transaction.

all $22.50

Your choice of any Suit, Topcoat or Tuxedo Suit at one price

Without these exclusive Richman advantages, it is obviously impossible for those who imitate the Richman price and selling methods to match Richman's Clothes in value. In fact, you simply cannot find clothes so smartly styled, so rich in quality of materials, so beautifully tailored, at a price anywhere near $22.50—the standard price everywhere and every day for any suit, topcoat, or tuxedo suit you choose from our big stocks.

Extra Trousers, $3-$4-$6

The Richman Brothers Company

Johnstown Store, 538 Main St.
Wheeling, W. Va., Store, 1217-1219 Market St.
New Castle Store, 131 E. Wash'gton St.

Just One Richman Store in Pittsburgh
221-223-225 Fifth Ave.
BETWEEN WOOD AND MARKET STS.
OPEN SATURDAY EVENINGS UNTIL 9 O'CLOCK

Richman's 1928 Road Map *Yours for the Asking*

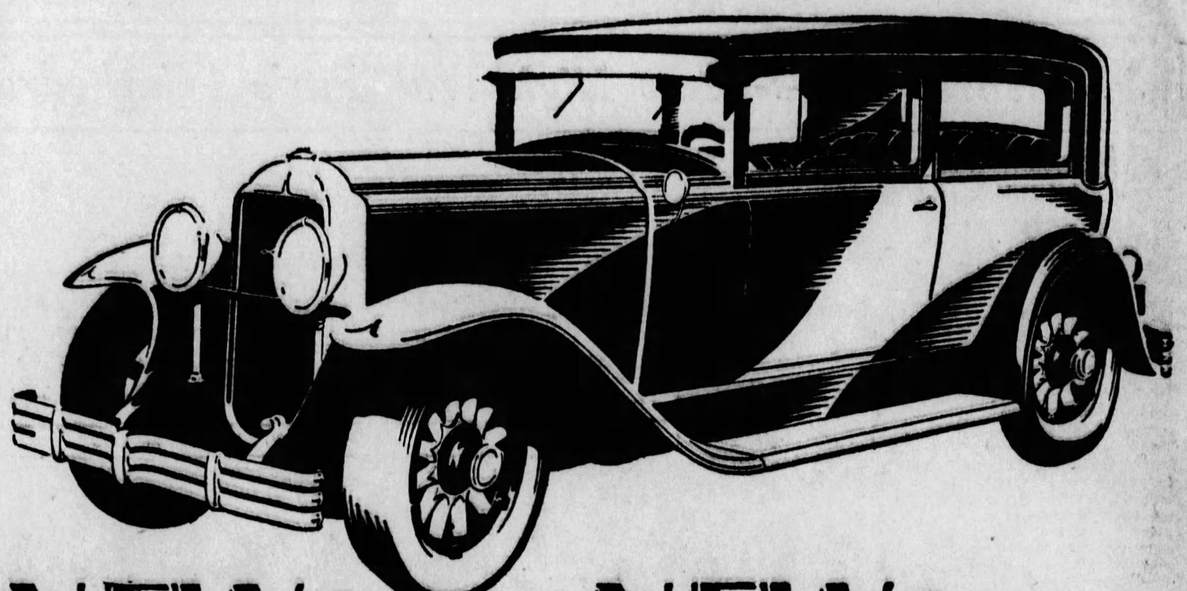

NEW *beauty* NEW *luxury*
NEW *performance* . . . Plus all of the great basic features which won you to Buick in the past

A radically new and individual conception of the modern automobile—a sweeping improvement over all existing standards of performance, appearance and comfort—yet a strict adherence to those fundamental features which make Buick the most reliable car in the world . . .

Such, in brief, is the story of this epochal new Buick—the Silver Anniversary model!

New Masterpiece Bodies by Fisher—the most fashionable ever built—introduce an entirely new ideal of dashing, daring, debonair beauty. New adjustable front seats and full-width rear seats provide unequalled driving-and-riding comfort. Vital engineering developments impart resources of power, speed, acceleration and flexibility, unapproached by any other car in the world. And yet the basic principle—the soul of Buick—is unchanged. Its world-famous, triple-sealed, Valve-in-Head engine—sealed chassis—torque tube drive—and other proved advantages all remain as a lasting guarantee of dependability.

New beauty—new luxury—new performance—advancements equalled by no other car—plus all of the great basic features which won you to Buick in the past!

That is the offering of the Silver Anniversary Buick. That is the offering which makes it the supreme car of the day!

THE SILVER ANNIVERSARY BUICK

WITH MASTERPIECE BODIES BY FISHER

BUICK MOTOR COMPANY, *Pittsburgh Branch*, Baum Boulevard at S. Aiken Ave.

ALLEGHENY COUNTY BUICK DEALERS

KEYSTONE BUICK CO. Baum Blvd. and St. Clair
PENN BUICK CO., Inc. Shady Ave. near Penn
NORTH SIDE BUICK CO. 100 W. Stockton Ave., N. S.
BELLEVUE Bellevue Garage
BRADDOCK J. L. Alexander Auto Co.
CARNEGIE Carnegie Buick Garage
W. J. DIBLE 919 Penn Ave., Wilkinsburg
CLAIRTON North Clairton Garage
DORMONT St. Clair Sales Co.
ETNA Etna Buick Company
HOMESTEAD Ninth Ave. Garage
McKEESPORT McKeesport Auto & Mach. Co.
OAKMONT Perry McCurdy
MT. OLIVER Southern Buick Sales Co.
SEWICKLEY Anderson Auto Co.
TARENTUM Peoples Auto Co.
TURTLE CREEK T. H. Foulkes Auto Co

WHEN BETTER AUTOMOBILES ARE BUILT...BUICK WILL BUILD THEM

if you have something to sell

Just Call - - - Grant 5400

YOU'LL be connected with an efficient Ad-Taker who will relay your message to thousands of interested readers through The Sun-Tele Classified Columns.

ALWAYS—
Sun-Telegraph *Classified* Ads

$8.60 Round Trip Five-Day Excursion

Niagara Falls

Saturday, August 4

Eastern Time
Lv. Pittsburgh 9.30 am 11.30 pm
Lv. East Liberty 9.33 am 11.42 pm

Tickets good returning on regular trains until Aug. 8, inclusive.
PROPORTIONATE FARES FROM OTHER STATIONS

PENNSYLVANIA RAILROAD

Radiant with Health

Acidine taken after each meal will make you radiant with health. Keeps stomach and intestines clean, sweet. Kills gas, indigestion, sour stomach, constipation, and acidosis. Money back guarantee. Use

ACIDINE
THE GREAT DIGESTANT
AT YOUR DRUGGISTS

(Advertisement.)

Corns, Callouses, Corns, Callouses, CORNS! CORNS! CORNS!!

All May Drug Co. Stores Running Special This Week to Introduce Amazing New Remedy. Quick, Harmless Results Guaranteed or Money Back.

Shur-Off, the wonderful new remedy for corns and callouses, is like no other preparation.

It positively will not harm or irritate healthy skin, yet so quickly softens corns and callouses that in 3 minutes you can take them out—root and all. No more 3-day treatments. No foot soaking.

Quick acting, yet perfectly harmless. You just wet the corn with Shur-Off. All pain and soreness ends instantly. After two minutes, no matter how tough the corn or callous may be, you start taking it right out. Anyone can do it easily.

To prove that Shur-Off will do all that is claimed for it—to introduce this amazing new remedy to thousands of foot-sore people—all May Drug Co. stores are running a special on it this week, and guarantee satisfaction or your money back. Get a bottle of Shur-Off today and in just a few minutes get rid of those aching corns and painful callouses.

Shur-Off
Ends Corns in 3 Minutes

KING GEORGE FOR KELLOGG PEACE

HAS FAITH IN PLAN AS WAR PANACEA

LONDON, Aug. 3.—(AP.)—Confidence that the Kellogg pact to outlaw war will be an important guarantee of peace was expressed by King George in proroguing Parliament today.

The speech from the throne said:

"My goverment has been happy to accept the proposed treaty for the renunciation of war in the form in which it was finally proposed to them by the government of the United States. The proposed treaty has similarly been accepted by my governments in the Dominions and my government of India.

"It is my confident expectation that when completed it will constitute a new and important guarantee of the world's peace."

FREIGHT THIEF GETS YEAR IN WORKHOUSE

Frank Kaczynski, 23, Dobson street, and James Cascin, Butler street, pleaded guilty before Judge Elder W. Marshall in Criminal Court to having entered freight cars on the Baltimore and Ohio Railroad. Cascin was sentenced one to two years in the workhouse. Kacynski, who admitted having been an inmate of Polk, was remanded to jail for a mental examination. The latter was shot in the right leg by an officer in a running fight at the time of his arrest.

Marriage Licenses

Richard Allen	Sewickley
Margaret Graham	Sewickley
Raymond E. Boardmore	McKeesport
Marion E. Wetzel	Duquesne
Morris G. Reigart	Philadelphia
H. Esther Halpemy	Sharpsburg
Helmut Dieter	Pittsburgh
Louise Sackreuter	Pittsburgh
Albert L. Steinecker	Pittsburgh
Margaret C. Dwyer	Pittsburgh
Edgar Luderblack	Gallatin
Stellaa Ralinitis	Langloth
Stephen V. Rayburg	New Kensington
Ann S. Fitzmaurice	Arnold
Israel Freedman	Steubenville, O.
Ann C. Silverstein	Pittsburgh
Walter E. Greeman	Dormont
Ethel Marquis	Steubenville, O.
Martin Vickless	Brentwood
Clara Soukup	Brentwood
John M. Gazdich	Versailles
Mary A. Petro	McKeesport
Harry I. Allender	Mars
Mary J. Smith	Valencia
Joseph A. Musta	Coraopolis
Sarah E. Waltonbaugh	Neville Island
John H. P. Meier, Jr.	Pittsburgh
Elizabeth Brazinsky	Pittsburgh
Wayne E. Booher	Pittsburgh
Ethel M. Hanley	Pittsburgh
Edward C. Dorsey	Pittsburgh
Rose M. Gursky	Pittsburgh
Mike Kuna	Rankin
Veronika Badajila	Rankin
Walter Civikala	Monessen
Elizabeth Rutkofsky	Monessen
James E. Flinn, Jr.	Pittsburgh
Clara K. Volke	Pittsburgh
John M. Breskovich	Pittsburgh
Jewel V. Stokan	Pittsburgh
Walter S. Kozier	Creighton
Helen D. Adamsky	Logans Ferry
Frank Metzger	Wheeling, W. Va.
Lydia Creighton	Duncansville
John T. Love	Tyrone
Florence M. Leighty	Frostdale

DETROIT BANDIT SUSPECT NOW FACES EXTRADITION

BOSTON, Aug. 3.—(I.N.S.)—Rendition papers for the return of Frank Wallace, alias Gustin, said to have been connected with the recent newspaper robbery and shooting of a policeman in Detroit, will be requested today at the office of the attorney general, it was learned at the State House. Wallace's attorney, John W. Corcoran and Daniel W. Casey have requested a hearing before the papers are granted and signed by the governor.

60-YEAR-OLD GUARD ROUTS THREE ROBBERS

OIL CITY, Pa., Aug. 3.—(AP.)—John Oudett, 60-year-old watchman in the C. H. Smith Sons Company store here, yesterday met two robbers on the main floor of the store and put them to rout with four revolver shots, wounding one of the men. A third, the look-out, ran in, carried out the wounded robber and the trio fled in a waiting automobile. Three years ago three men obtained $1,700 in cash by forcing the company safe.

110TH INFANTRY STARTS TO MT. GRETNA TONIGHT

WASHINGTON, Pa., Aug. 3.—With Col. John Aiken commanding, the One Hundred and Tenth Infantry, Pennsylvania National Guard, will leave tonight for two weeks of field duty at Mt. Gretna. The regiment will number slightly in excess of 1,000 men and officers. Gen. Edward Martin, commanding the Fifty-fifth Brigade, will proceed to Mt. Gretna from Harrisburg.

WEST RIDGWAY WOMAN HURT IN AUTO COLLISION

RIDGWAY, Pa., Aug. 3.—When her roadster was struck by a coach, Mrs. Wallace Larson of West Ridgway was seriously injured by broken glass. She was taken to the Ridgway Hospital.

Satisfying Information

Our salesmen report many customers commenting on the complete stocks which they find at this store.

THIS IS A PART OF OUR SERVICE

George H. Alexander & Co.

Stationers—Printers—Engravers

342 Diamond St.—Below Wood

DR. WALLS SAYS: Save ½ Now

$5 False Teeth Plates repaired and refitted WHILE YOU WAIT

Teeth as low as $10

Free examination Painless extraction (SWEET AIR)

VALUES TO $50 CASH OR CREDIT

SEE Dr. Walls UNBREAKABLE PLATES—FACE FORMING PLATES

FILLINGS $1 UP. BRIDGES $3 UP

Dr. Walls White Specialists Physician Dentists

ONLY AT 5th Ave., Cor. Market St.

Phone ATlantic 1983.

Open Evenings to 9, and Sundays 11 to 3

Dr. Scholl's Foot Comfort Service for Men and Women

FEICK BROS. CO.,

Pittsburgh's Leading Surgical Supply House

811 LIBERTY AVENUE

Pittsburgh

When Sour Stomach comes take ACIDINE

the wonderful new remedy for sour stomach, indigestion, constipation, and gas. ACIDINE brings sure results. When other remedies have failed, take

ACIDINE

THE REAL DIGESTANT

It isn't WHAT THE YANKS ARE DOING IN THE OLYMPICS!

It isn't WHO IS GOING TO BE NEXT PRESIDENT!

It isn't WHAT Mr. TUNNEY IS GOING TO DO FROM NOW ON!

It's the NO MONEY DOWN August Furniture Sale at PICKERING'S!

[Open All Day Saturday]

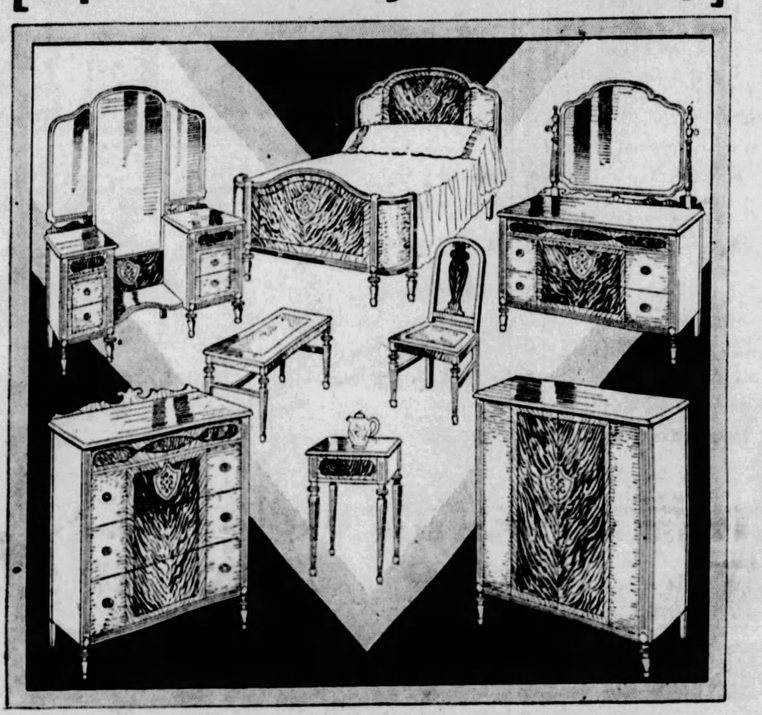

This 7-Piece $350 Bedroom Group in the Sale for..... $229

Choice walnut, richly decorated. Furniture typifying the finest cabinet work—the most excellent finish. The seven-piece group consists of Bed, Dresser, Vanity Dresser and choice of Chifforobe or Chest of Drawers; also Chair, Bench and Night Table. Extraordinary $350 value, as you'll agree. A wonderful "buy" at $229. Liberal credit.

"No Money Down" Takes Any Rug!

Handsome Room-Size Brussels Rugs—9x12 Feet $14.75

With Throw Rug Free!

New lot of exceptionally handsome designs and colors.

Bright, Snappy Velvet Rugs—9x12 Feet $28.75

With Velvet Throw Rug Free!

Usual $35 value, as a big August Sale feature at $28.75! Bright, cheerful color effects.

9x12 Axminsters of Excellent Quality $39.75

With Axminster Throw Rug Free! You'll be impressed with the deep, heavy pile. Wear-resisting quality.

Here's $175 Value in a Splendid Living Room Suite. Triple-Swell Front Design—3 Pieces In Fine Jacquard $119

In the most favored style, offered at a price that makes it Pittsburgh's outstanding value. You must see it to appreciate what we mean. Three large magnificent pieces. Swell fronts to the Wing Chair and Arm Chair. Triple swell front Davenport.

PICKERING'S

ON THE CORNER OF TENTH AND PENN

Who is going to buy furniture in the hot month of August *unless* the price shows a whale of a saving! That's the way we figure our August Sale.

Every price-tag is boldly to the point. Every reduction is a sensation. Save 25 to 50 per cent buying now—and begin paying when you get back from your vacation!

Any Credit Terms You Like!

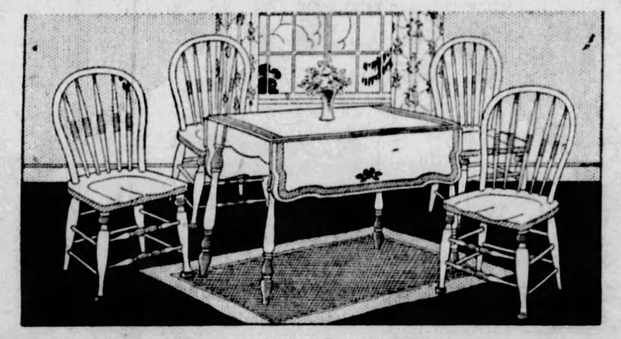

This $25 Decorated 5-Piece Breakfast Room Set..... $15.75

Handsomely designed Table, with drop sides, and 4 Chairs. Finished in bright, attractive colors with floral spray decoration. No money down delivers it. Then pay just 50c a week.

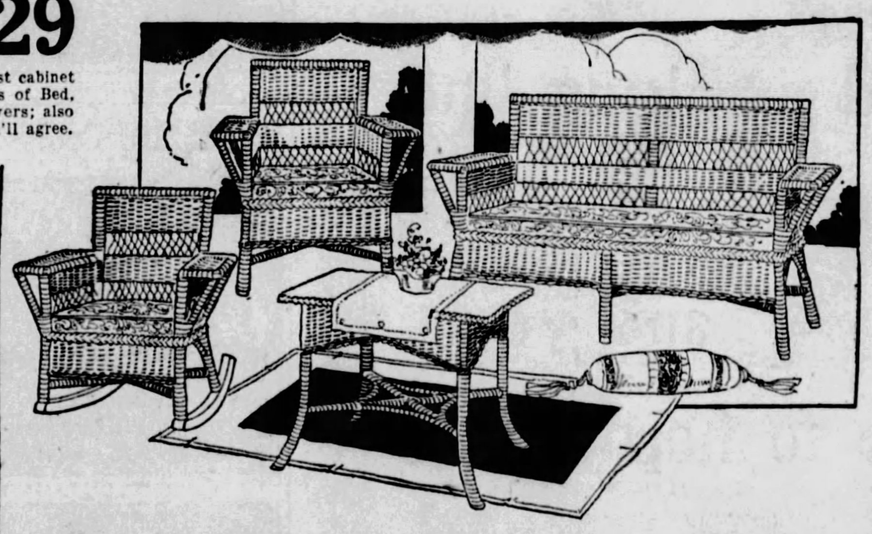

This Handsome $40 Fibre 3-Piece Suite for Porch or Sunparlor..... $24.75

Settee, Arm Chair and Rocker, in durably woven fibre—choice of beautiful finishes: baronial brown, jade green, two-tone goose-grey and dawn-grey. Complete with cretonne cushion seats.

Pay Just 50c a Week

August Sale Special

Metal Bed Outfit $17.75 COMPLETE

Bed, Spring and Mattress, all complete for just $17.75. Full-size Metal Bed, handsomely finished. Fabric Spring and 45-lb. all-Cotton Mattress.

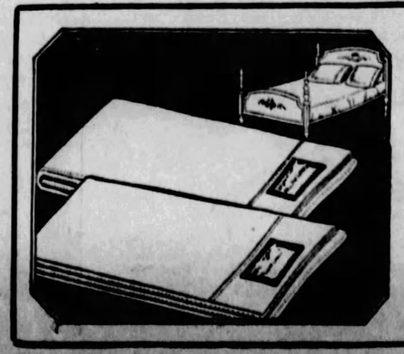

Extra Special Saturday!

Famous "Pepperell" Bed Sheets $1 ea.

"Pepperell" seamless sheets—81x90 size. Finest muslin, free from all dressing. Torn size before hemmed.

"Pepperell" Pillow Cases

Same quality as the bed sheets. Size 42x36 inches. Each..... 30c

Store Open Tomorrow Until 1 P.M.

GIMBELS

Sixth Ave. at Smithfield St. Phone ATlantic 4400.

August Sale of FURNITURE

Hosts of Pittsburghers are swarming into Gimbels now, to view this extraordinary display of fine furniture. From all walks of life they come....for we are offering sound and solid values in furniture for every home. Delivery charges on out-of-town shipments are prepaid by Gimbels.... and convenient payments may be arranged.

2-Pc. Living Room Suite

All-Mohair Covered Suite Priced Moderately for the August Event at

$134

The desired graceful lines embodied in this suite make it a popular and favored model. The interior construction is of moss and cotton, with full webb bottom. All pieces have attractive reversible cushions in contrasting colors. Inspection and comparison will prove its worthwhile savings.

A Wing Chair (Illustrated) covered in mohair to match, priced for sale at $51

Gimbels—FURNITURE—Eighth and Ninth Floors

August Sale of FURS

The Mecca of Women Who Seek Distinctive Styles, Durable Furs at Exceptionally Low Prices

The Gimbel Fur Sale is proving its popularity with women of every age and type. Here, at August Sale Prices, you may select jaunty sports coats.... slim, flat, fabric-like furs.....luxurious, thick furs for dress.....exquisite ermine wraps...or even a custom-made coat. The prices cater to every purse.

$148.00 $198.00 $248.00

$298.00 $348.00 $398.00

And Upwards in Gradual Steps to $6,900.

Gimbels—FUR SHOP—Third Floor

The Mid-Summer Dress Sale Continues

Chic Silk and Sheer Frocks for Sportive or More Exacting Occasions, Special at

$13.95

A delightfully refreshing group of frocks.... sleeveless sports dresses in white or pastel shades ....flowered chiffons....printed and plain washable crepes. The much-sought tailored lines....a novel necklines.... and high shades are noticeable.

Complete Size Ranges from the Four Fashion Shops

For Women, Sizes 36 to 44; for Misses, Sizes 16 to 20; for Stout and Little Women, Sizes 16½ to 50½; Sportswear in Sizes 16 to 20

Gimbels—FASHION FLOOR—The Third

MRS. ZEVELY SUES SINCLAIR

Ex-Officer Keeps Word, but Pays Liquor Fine

NEW PHILADELPHIA, Aug. 3.—William R. Walbridge, former member of the New Philadelphia and Dover police departments, who a month ago announced to Mayor W. F. Hurst, that he was going to enter the bootlegging game, was fined $100 by Hurst for keeping his word.

Police found a quart of moonshine in Walbridge's quarters.

DAREDEVIL PLANE STUNTS FORBIDDEN ARMY AIRMEN

WASHINGTON, Aug. 3.—(AP.)—A ban has been placed on Army aviators participating in exhibitions of daredevil stunts such as wing walking and performances of a similar nature.

"The day of the use of the airplane as a medium for exploitation by daredevils of various sorts has passed," said Assistant Secretary Davison in issuing the prohibition order. "The sooner foolish airplane stunts are entirely discontinued the better for aviation."

The policy of sending Army planes to dedications of airports and similar events would be continued, Mr. Davison said, only on the implicit understanding that daredevil performers would be barred.

"This does not, of course, apply to legitimate flying acrobatics at proper altitudes," explained the Army air secretary, "but merely to exhibitions such as trapeze work, wing walking, changing from one plane to another in the air, transferring from automobile to airplane and stunts of that character.

"Not by the longest stretch of the imagination can performances of that kind be claimed to be of the slightest possible benefit to aviation."

WIDOW CLAIMS HALF MILLION PLEDGE DUE

NEW YORK, Aug. 3.—(AP.)—Harry F. Sinclair, oil magnate, is being sued for $544,000 by Mrs. Janie Clay Zevely, widow of Col. James W. Zevely one of Sinclair's attorneys, stock of the Mammouth Oil Company. The suit was disclosed here when Sinclair's attorneys asked for a bill of particulars.

Mrs. Zevely says that in July, 1922, her husband turned over to Sinclair 32,000 shares of the company's stock valued at the amount sought in the suit, on Sinclair's promise to purchase it or return it within a reasonable time. Sinclair failed to keep his promise, the widow says, despite repeated requests that he do so.

Sinclair's answer is a general denial of Mrs. Zevely's charges, and his request for a bill of particulars asserts the Zevelys never asked him for the stock.

In his answer Sinclair said he once agreed to give Zevely a block of Mammouth stock but the gift was conditional upon the success of the oil enterprise.

"Certain senatorial investigations," the answer read, "affected the value of t he company's stock and court litigation which turned out unsatisfactorily to Sinclair, made the sock of no value at all.

APPEAL PRICE SET ON LAND

An appeal was filed in court today from an award of $41,800 by the Board of Viewers for several acres of land in the Orchard Place plan, Twentieth Ward, condemned by the Board of Public Education for an athletic field for Langley High School. The appeal was taken by Agnes H. Douglass and Elizabeth D. Schinneller, executors of the estate of Elizabeth Douglass. They place the value of the property at $75,000.

Save 25 to 40 Per Cent In Our August Fur Sale!

Lewin-Neiman Co
Smithfield St. Between Third & Fourth Aves.

Not a Store in the City Can Undersell Our 3rd FLOOR Dress Dept.! Every New Style at Lowest-in-the-City Prices

SATURDAY—SALE OF DRESSES

Reduced Dresses as Well as New Advance Models

¶ Closing Out Silk Frocks— 5.00

Odds and ends of silk dresses that formerly sold up to $15. Prints, crepes and georgettes in smart styles and colors.

¶ $20 Silk Frocks—*Reduced to* 9.75

Drastic reductions—and some of them brand new frocks just secured in a cash purchase from an overstocked maker. Women's, misses' sizes.

¶ $25 Silk Frocks—*Reduced to* 12.75

Simply exquisite—many of them advance stylings developed in fabrics that will be just as good for Fall as for now. Women's, misses' sizes.

(Lewin-Neiman Co.—SILK DRESSES—Third Floor)

RESORTS

Atlantic City, N. J.

Hotel JEFFERSON
ATLANTIC CITY'S NEWEST FIREPROOF HOTEL
OCEAN END of KENTUCKY AVE. OVERLOOKING THE BEACH
BATHING FROM THE HOTEL
OWNERSHIP MANAGEMENT
FETTER & HOLLINGER
ALSO
MONTICELLO & DEVONSHIRE
RATES
HOTEL JEFFERSON $4 up European, $7 up American
HOTEL MONTICELLO $3 up European, $6 up American
SPECIAL WEEKLY

GRAND ATLANTIC
VIRGINIA AVENUE
Half-block to Beach and Steel Pier
BATHING FROM HOTEL
200 ROOMS—75 BATHS
RUNNING WATER IN ALL ROOMS
MEALS DAINTY WITH MEALS—SPECIAL WEEKLY RATES
Write for booklet
EUGENE E. FETTER

Ocean City, N. J.

THE ALVYN Brighton Place, near Beach. Surf bathing privileges, American Plan. A. YARGER.

B. K. ELLIOTT CO.
OPTICIANS
126 Sixth Street
FOTO FIFTH AVENUE

LUCKY STOMACHS
Thousands of lucky stomachs are learning how to be sweet and clean with ACIDINE. Money back guarantee. Kill Gas, Indigestion, Constipation, Sour Stomach, Acidosis with
ACIDINE
THE GREAT DIGESTANT
At Your Druggists

For Mother Baby Cuticura Talcum and All the Family 25¢ everywhere

Callouses
Quick, safe, sure relief from painful callouses on the feet
Dr Scholl's Zino-pads
At drug and shoe stores

(Advertisement.)
666
Cures Malaria and quickly relieves Biliousness, Headaches and Dizziness due to temporary Constipation. Aids in eliminating Toxins and is highly esteemed for prophylactic copious watery evacuations.

AMOCO-GAS

When you're behind a long line of cars that are creeping along like snails and you see a chance to hop out of line and save many precious minutes, it's great to know that you can start like a shot from a gun because your tank is filled with AMOCO-GAS

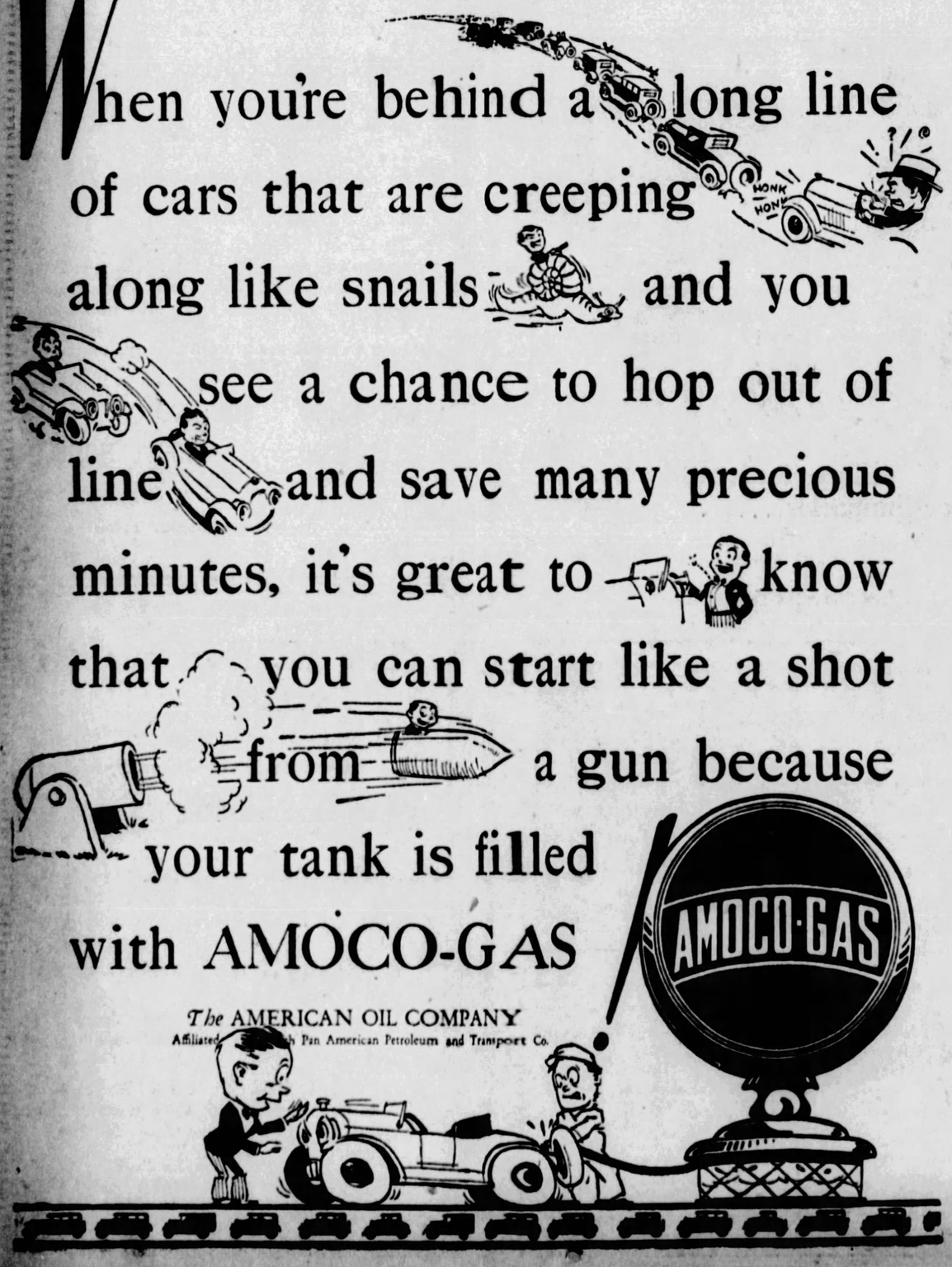

The AMERICAN OIL COMPANY
Affiliated with Pan American Petroleum and Transport Co.

"Look for the Peach Section—That's It!"

"THE BRIDGE OF SAN LUIS REY"

Universally Acknowledged to Be the Year's Best Selling Book

Will Be the COMPLETE NOVEL— Free

With Next Sunday's

Pittsburgh Sun-Telegraph

"Look for the Peach Section—That's It!"

DAM VETO IS STUDIED

FLOOD EXPERTS HERE TO SCAN U. S. SURVEY

Resolved to continue its efforts in behalf of government aid in flood control for the Monongahela and Allegheny valleys, the flood commission of Pittsburgh has asked Gen. Edgar Jadwin, chief of United States engineers, for the complete text of the report of the survey recently conducted on those streams and their tributaries. The flood commission's action followed the notice broadcast by Maj. Jarvis J. Bain, district engineer in Pittsburgh, declaring that adverse conclusions had been reached by the engineers after the preliminary examinations and survey.

When the Flood Commission receives the report as to the practicability of the engineering features of the proposed flood control plans, the matter will be taken before the Rivers and Harbors Committee of Congress, according to W. M. Jacoby, secretary of the commission.

A letter was dispatched to Gen. Jadwin yesterday, Jacoby stated. He added that Maj. Bain's statement was no surprise and was issued as a routine matter at the local office of the corps of engineers.

WOMAN APPOINTED MINORITY INSPECTOR

Nellie Robinson, of 134 West Cherry way, Homestead, today was appointed minority inspector of the Third district, Fourth Ward of Homestead, by Judge E. W. Marshall. She succeeds Mary Cosgrove.

FETE SWELLS CHARITY FUND

Photo by Pittsburgh Sun-Telegraph.

WHIPPLE STREET

The sum of $16 has been added to the Pittsburgh Sun-Telegraph Milk and Ice Fund through the efforts of a group of Whipple street (Swissvale) girls who gave a lawn fete. They are (front row) Betty Pfeil, Ruth McClain, Alene Best, Mary Louise McClain; (back row) Catherine O'Bryan, Audrey Gray, Patricia O'Bryan, Marion Thompson and Kathryn Best.

ROADHOUSE HIT BY DRY AGENTS

Dropping in unexpectedly at the Five Mile House, Bellevue road and Perry highway, last night, prohibition agents surprised Charles H. Sauer, the alleged proprietor, and confiscated 120 pints of beer and a small quantity of whisky and wine. Sauer was arrested.

Two stills were seized in raids on dwellings in Mifflin township and Rankin. An automobile seized on the Perry highway 10 miles from Mercer, yielded 24 pints of moonshine, according to the agents, who reported that they found John McCampbell, 20, and John Harmon, 18, both of East Brady, in the car. Both youths were arrested.

POLICE DIZZY SOLVING THEFT AT CAROUSEL

Police and detectives are apt to get "dizzy" trying to solve Riverview Park's latest "crime."

Someone stole about $75 worth of candy from the confectionery stand in the city-owned "merry-go-round" yesterday. Police are running around in circles, according to latest reports.

JOSEPH HORNE CO

FIFTH, PENN AND STANWIX

Open Till 1 P. M. Saturday

The August Sale of New Furs

WE can not stress too often that every garment in the August Sale here is NEW, in a season when this is not generally the case. It is an influential argument which is turning fur buyers to Horne's. This, and the fact that fur prices for the best grades are lower than for more than ten years. Some examples:

Dark Muskrat Coat
$165
Youthful, tailored model of new, rich, dark-toned skins cleverly worked. Smart notched collar... wide suede belt...jaunty boutonniere. Sizes for women or misses.

Hudson Seal Coat*
$275
Handsome models of soft, rich, new pelts. Misses' styles trimmed with leopard, dyed or natural squirrel, krimmer or kit fox... women's with collars and cuffs of skunk or minktail. *Dyed muskrat.

American Broadtail Coat
$235
A new sports model for misses. Of flat, beige-colored American Broadtail (sheared lamb), with notched collar and new pelts of rich beaver.

Jap Weasel Coat
$395
A luxurious new model. Youthful...tailored...smart Johnny collar with wide lapels. New skins in rich brown, beautifully matched.

Raccoon Coat
$275
Swagger, college girl model with generous roll collar. Of beautiful, live-looking new skins, carefully matched.

Misses' Beaver Coat
$395
Straightline sports model...thick, lustrous new pelts. Collars in the favored notched or Johnny style. A value difficult to equal.

A Deposit of 25% of the Sale Price Will Reserve Any Coat Selected.

... Horne's, Second Floor ...

Fashion-Thrift Offers

200 Summer Frocks

At a Very Special Price

$10.75

A wonderfully varied group...featuring the kind of frocks that give color to smart golf links... grace country club verandas... are seen at attractive bridge luncheons and oftimes, at informal dances.

Very youthful as well as mature, one and two-piece styles of flat and georgette crepe in qualities seldom seen in dresses at $10.75.

August vacationists, especially, will be glad of this opportunity to add to their going-away wardrobes at very little expense. Women's and misses' sizes.

... Horne's, Second Floor ...

Pastel Felt Hats

Featured Saturday Morning

$3.50

At this tempting price you will want to choose matching hats for several of your summer costumes, tomorrow. There are plenty of white felts, so popular right now... pastel colors in infinite variety... and even the conservative navy and black.

In snug-fitting styles... some with flared brims... others with turn-back brims or no brims at all. Every one an excellent value.

... Horne's, Fourth Floor ...

"Granite" Silk Hose

In Semi-Service Weight

"Granite" is our most popular service weight hose. Fine and clear in weave...just heavy enough to assure service and sheer enough to be smart and cool.

In white...flesh shades...gunmetal and a varied range of the popular sunburned skin shades. Sizes 8½ to 10½. Priced **$1.85 pair.**

... Horne's, Main Floor ...

Special Offering of

Crepe de Chine Costume Slips

$2.75

Just 300 of these slips... secured in an unusual purchase. Qualities that are rarely so low priced.

Generously cut, tailored styles of fine quality, pure dye crepe de chine. Neat hemstitched tops... narrow shoulder straps... deep, double hem... in flesh and white.

Sizes 34 to 44... extra width in 42 and 44 sizes.

...Horne's, Third Floor...

Four Hours Tomorrow to Make Selections in the

August Furniture Sale

Time enough really to select furniture for an entire house if you wish.

The Prices are lower in the August Furniture Sale.

The Styles are new, modern and varied. And correct always.

The Furniture is all built to our high standards of quality, even when most moderately priced.

The Deferred Payment Plan permits you to pay a moderate first payment and the balance over a period of months.

... Horne's, Sixth Floor ...

Now Guaranteed Unconditionally 16,000 Miles

Here is a tire guarantee that really means something! It is absolutely definite and unconditional. There can be no "Sidestepping" or evasion because it says just one thing—that every Western Giant Tire must deliver you a minimum of 16,000 miles of satisfactory service. And remember, the "World's Leading Auto Accessory Stores" stand back of this guarantee. Naturally you wonder how we can offer this longer, stronger, unconditional guarantee and at the same time make such a drastic cut in price. The answer is improved quality and tremendous buying power due to the ever increasing demand for Western Giant Tires through our big chain of 43 stores.

HERE IS OUR New 16,000 MILES UNCONDITIONAL GUARANTEE

We now guarantee Western Giant Tires for 16,000 miles of satisfactory service. There is no time limit, nor are there any "ifs" or "buts" or conditions of any kind to this new guarantee. It says and means just one thing—that every Western Giant MUST deliver 16,000 miles of satisfactory service—and YOU are to be the sole judge. If any Western Giant Tire fails to give 16,000 miles we will either repair it free of charge or replace it with a brand new Western Giant Tire, charging you only for the actual mileage you have received.

WESTERN AUTO SUPPLY COMPANY

DON A. DAVIS, President.

AGAIN WE CUT PRICES

		D. S. Inner Tube			D. S. Inner Tube			D. S. Inner Tube
29x4.40 4-Ply	$ 6.75	$1.35	30x4.75 4-Ply	9.45	1.70	31x5.25 4-Ply	11.65	2.05
30x4.50 4-Ply	7.65	1.70	29x4.95 4-Ply	10.05	1.75	30x5.77 5-Ply	14.35	2.35
27x4.40 4-Ply	6.65	1.30	30x4.95 4-Ply	10.35	1.80	30x6.00 6-Ply	14.70	2.40
28x4.75 4-Ply	8.95	1.60	31x4.95 4-Ply	11.75	1.95	32x6.00 6-Ply	15.10	2.45
29x4.75 4-Ply	9.25	1.60	30x5.00 4-Ply	10.20	1.75	33x6.00 6-Ply	15.35	2.50
			30x5.25 4-Ply	11.35	1.95			

CORD SIZES

		D. S. Inner Tube			D. S. Inner Tube
30x3½	Cl., Large OS., 4-Ply	$ 5.95	$1.15	32x4½ S. S., 6-Ply	14.95	2.20
30x3½	Cl., Extra Large OS., 6-Ply	8.45	1.25	33x4½ S. S., 6-Ply	15.25	2.30
30x3½	S. S., 4-Ply	7.35	1.15	SPECIAL TRUCK SIZES		
32x3½	S. S., 4-Ply	9.35	1.30	30x5 8-Ply	$22.65	$2.80
31x4	S. S., 5-Ply	9.95	1.75	33x5 8-Ply	22.95	2.85
32x4	S. S., 5-Ply	10.65	1.80	32x6 10-Ply	37.65	4.65
33x4	S. S., 5-Ply	11.35	1.90	All Other Sizes at Equally Low Prices		

SUBSTANTIAL PRICE REDUCTIONS ON

WEAR-WELL TIRES

Guarantee Increased 25%—Now Guaranteed 10,000 Miles Against all Defects

		Standard Inner Tube			Standard Inner Tube
29x4.40 4-Ply	$ 5.98	$1.15	30x4.95 4-Ply	$ 8.75	$1.55
30x4.50 4-Ply	6.75	1.40	31x5.25 4-Ply	9.65	1.75
30x4.75 4-Ply	7.95	1.48	30x5.77 4-Ply	11.35	2.05
30x3	Cl., Standard Size, 4-Ply			$4.95	$0.80
30x3½	Cl., Standard Size, 4-Ply			4.98	.88
30x3½	Cl., Oversize, 4-Ply			5.15	.98
30x3½	S. S., Oversize, 4-Ply			6.15	.98
31x4	S. S., Oversize, 4-Ply			8.35	1.25
32x4	S. S., Oversize, 4-Ply			8.70	1.30
33x4	S. S., Oversize, 4-Ply			9.45	1.35

LOWEST PRICES EVER OFFERED WIZARD BATTERIES

Guaranteed 18 Months

FOR ALL CARS $6.10 and Up

We Are the Store That Sends You this Auto Owners' Supply Book

Tires and Batteries Installed Free; Mail Orders Promptly Filled.

WESTERN AUTO SUPPLY CO.

"World's Leading Auto Accessory Stores"

909 Liberty Avenue, Pittsburgh, Pa.

Phone Atlantic 9944

OUR DAILY SHORT STORY

COMPLETION

—By—
EUDORA R. RICHARDS

ABOUT everything else Helen was truthful, but concerning her orphanage origin she practiced an evasion that savored of hypocrisy. Life had been rather hard for Helen. College had been hard—with her course spread over five years to afford time for dining room service and work in the dean's office. That the girls knew about the orphanage was hard, too. So when the degree was attained she sought a position to teach so far away from the old scenes that no one would be likely to discover the unpleasant secret.

Now she sat with Donald Mabie before the little coal fire in her landlady's living room and faced a problem which, strange to say, she had never anticipated. Donald had asked her to marry him, and there were two reasons why she couldn't. To vindicate her existence she had to succeed in some line of work. She wouldn't marry any man without telling him that she had been reared in an orphanage—and she found the thought of telling exceedingly painful. Then suddenly Donald's arms were about her, and she knew that she loved him, that above all things she wanted his love.

"In June, sweetheart, when school is out, we'll be married," Donald whispered, tightening his hard hold upon her.

Helen freed herself.

"Oh, I'm a fool," she said. "I can't marry you—can't marry at all."

"But you love me?" Donald was incredulous.

"Yes, that's the horror of it—I love you."

"Then—"

"Then go away and let me think. Perhaps tomorrow night I can explain."

So he left—and Helen ascended to the bleak little room where a cold trash burner greeted her inhospitably. She made a quick fire. Because she wanted to give herself time, she attacked the paper she had been working on for a year and a half. She had chosen first-grade teaching because she believed it to be a field to which she could make a definite contribution. Her principal, grateful for her rare enthusiasm, had let her try out new ideas. Helen had kept careful records of her results—and now she had a paper which she believed would add a tiny bit to the scant knowledge of the six-year-old mind. Helen had set for herself a far goal—summers at the university, winters in the laboratory of her classroom, a doctor's degree in child psychology, articles for educational journals, finally books that would bring her fame—the orphanage experience lost in the fullness of achievement.

As she sat, however, before the little stove that grew warmer with each passing moment until it fairly danced before her, words blurred on the pages in her hand. Donald Mabie—Donald Mabie—coming between her and the purpose of her existence. How terrible that she wanted him so desperately when she should want success vastly more! His tall straightness, the clear light in his blue-gray eyes, burning deep as he told her of his love. If she yielded to the happiness that he offered her, might she not forget that there was a past to be vindicated? The past—those drab days in the uniform of gray calico, the cruel matron she had hated. Helen shuddered as she remembered. An orphanage child fighting her way to success alone! Donald Mabie did not know there had been an orphanage.

If he knew, perhaps he wouldn't want her—would hate the thought, as she hated it, of having the mother of his children look back to a childhood in gray calico. Helen buried her face in her hands. She was not thinking of ambition. The chance of losing the man she loved was overpowering in its poignancy. She could not marry him and withhold the reality, and the pain of wringing out the story seemed more than she could bear. Donald Mabie had family, background, position which should not be violated by marriage with a little nobody from an orphanage. She should have told him before he grew to love her. Casting her aside now would hurt a man like Donald—and she did not want to see the lines of pain etched across his brow.

Back at her boarding house at dusk she found that Donald had telephoned that he would call for her at 6:30, which meant of course, that there would be dinner downtown. Helen was glad, for it would be easier to talk in the hotel dining room than before the intimate little fire in the landlady's sitting room.

As Helen slipped into a new red crepe dinner dress as different from gray calico as cloth can be made, and pulled a silk velour toque over her black hair, she stood before the mirror and wondered if anyone could guess that once straight, Indian braids had hung beneath a black sailor like a hundred other sailors that topped a line of marching children. Then she heard Donald's ring at the doorbell and went down to meet him.

"You are beautiful," he said, as he helped her into his car.

"You are beautiful," he said as he faced her across a table set for two.

"You are beautiful," he said, as he seated her in a palm sheltered nook in the hotel drawing room where distant music came softly to them.

"I can't marry you," she said, "I have something to live down. I spent 10 years in an orphanage. I must become famous so I won't mind so much. Besides, I can't give your children a mother they'd be ashamed of. I should have told you sooner."

"Don't look like that," she stammered. "Don't. I'm sorry to have hurt you."

"I've known all along," Donald said, measuring his words. "I thought you understood me well enough to believe that I love you for yourself, and to know that I want to help you achieve the fame that is sure to be yours. It's a very little man who is willing to stand in the way of the woman he loves."

"You knew," Helen gasped, "and still you love me?"

"I knew, dear, and I understand why you're working so hard, how you've been feeling about it all. If your name isn't in Who's Who in three years, I miss my guess. Will you trust me to help you, Helen?"

Again his arms were about her, and Helen's heart, beating hard against his, was satisfied.

THE "LARK" ENDS

BROWN MEHARD

Miss Brown Mehard, Sewickley society girl, has "gone on" with the George Sharp Players for a lark and has become a permanent member of the organization.

SCOUTS TO ENTERTAIN THORNHILL INMATES

Boy Scouts of Allegheny county will entertain inmates of the Thornhill School for Boys at the home tomorrow with a baseball game and a field meet. An evening entertainment also will be given. A first aid meet will be held on Carnegie Tech campus on August 11, 100 teams competing. Scouts attending Umbstetter camp, Fair Oaks, tomorrow will present the play, "Treasure Island."

KING BORIS BURNED FIGHTING FOREST FIRE

SOFIA, Bulgaria, Aug. 3.—(AP.)—King Boris was burned on the forehead and hands when personally fighting the flames in a series of forest fires which have been ravaging the Tshamkorye district. The King's sister, Princess Eudoxia, has likewise been fighting the fires. The King's injuries are not regarded as serious. The fires have caused great damage, but no lives have been lost.

COW DISGUISE FAILS; 2 ARRESTED IN THEFT

GREENSBURG, Pa., Aug. 3.—Efforts of two youths of Mutual to disguise a cow by dehorning it proved a failure. Joseph Shamrock and Michael Bizub are held by state police, charged with larceny, after they are alleged to have stolen a Guernsey cow valued at $175 from D. W. Fry, of [illegible] Newton. They are alleged to have hauled it away in a truck, cut off its horns and then rented a pasture, hoping to sell it.

No Money Down

LOFTIS BROS. & CO. EST'D 1858

Terms to Suit

Loftis Building, 616 Liberty Ave.
S. E. Corner Liberty and Oliver Avenues

Diamonds CASH OR CREDIT Watches

Visit Our Great 70th Anniversary Sale

These facts make any Loftis Sale a matter of universal interest to all who wish to secure quality jewelry at low prices; Loftis Bros. & Co. were founded by Peter Swift Loftis, a native of Ireland, who opened the first Loftis store in Philadelphia in 1858—70 years ago. His immediate family are still the active directors of the firm, which has grown to be the largest of its kind in the world, with stores in principal cities and a large mail order business. Due to our enormous business requirements, we buy for less and therefore sell for less. Our own experts go to Europe and personally select our Diamonds, which we import direct and sell direct to you, thus eliminating all middlemen's profits. Our prices, which are regularly most reasonable, have all been reduced for our 70th Anniversary Sale DURING THE ENTIRE MONTH OF AUGUST. Visit our Store early and inspect our sensational Values in Diamonds, Watches, Jewelry, Silverware and Gift Items of every description. Special discounts on all purchases. Credit terms arranged to suit your convenience.

Credit at Cash Prices

All Platinum Dinner Ring
Three gorgeous, brilliant blue Diamonds in center with 12 blue Diamonds and 4 sapphires surrounding. Special at..... $19
$5.50 a Week

Special Diamond Values

"Thelma" Blue white Diamond of fiery radiance. Ring is solid 18-k white gold. $33.85
.00 a Week

"Maeda" Blue white Diamond. Solid 18-k white gold. $89
$2.50 a Week

"Lincoln" 18-k white gold, blue white Diamond $42.50
$1.25 a Week

Diamond Wedding Rings
Beautiful Wedding Rings in solid 18-k white gold and solid platinum set with brilliant blue-white Diamonds. Prices range from $22.50 up.
Solid 18-k white gold without Diamonds, $7.50

Diamond Brooch
A fine blue white sparkling Diamond and two sapphires are set in this lacy brooch. The mounting is platinum on solid 14-k white gold, artistically designed and pierced..... $50
$1.25 a Week

"Kathie" Blue white Diamond—solid 18-k white gold ring. $42.50
$1.25 a Week

"Theresa" Gorgeous blue white Diamond. Solid 18-k white gold ring. $267.50
$7.50 a Week

Community Plate
The "Colonial" Cabinet, 29 pieces..... $40
$1.00 a Week
We also carry all patterns in 1847 Rogers Bros. Silverware

THE NEW ELGIN "Legionnaire"
Very latest Elgin Strap Watch. Cased and timed at the factory. Comes in a variety of styles, from
$19 to $27.50
$1.00 a Week

Genuine Walrus Bag
Leather-covered steel frame, brass lock, key and catches; reinforced sewed corners and turned edges. Leather lined throughout; 3 pockets. Measures 18 inches long, 10½ inches wide and 13 inches high. Regular price $35. A remarkable bargain at..... $21.50
$1.00 a Week

Diamond Wrist Watch
A new appealing design in white gold, set with white Diamonds. Fine High grade 15-jewel movement. Special value at..... $44
$1.00 a Week

Lady's Wrist Watch
Rectangular Wrist Watch, solid 18-k white gold case of extra strength; 17 jewels. Special value..... $27.50
$1.00 a Week
Many other styles at $10.65, $15, $18.75, $22.50, $25, $27.50 and up.

Special Value — A Fine Gift
Seth Thomas Clock
Tambour Style
Very high grade. Latest style in two-toned veneered mahogany. Eight-day pendulum movement with cathedral gong. An ideal gift for the home..... $15
On Weekly Payments

Field Glasses, Binoculars and Kodaks offered in extensive variety at lowest prices.

Special bargains in Dresser Sets in colors to harmonize with the furnishings, $12.50 up; a gift suitable for all occasions.

See Our Store Windows for Special Bargains

Expert watch repairing. Wedding rings remodernized. Lowest [illegible] all or write for catalog 418. Phone ATlantic 6045-9[illegible] and salesman will call.

OPEN DAILY TILL [illegible] P. M.—SATURDAYS TILL 9:30

OUR AUGUST FURNITURE SALE

FRIEND'S
900-908 Penn Ave. Corner 9th Street

OUR AUGUST FURNITURE SALE

August Sale Group Special

$129

Featured Saturday!

Six Charming Pieces for $129!

3-Piece Davenport-Bed Suite
3-Section Polychrome Mirror
Beautiful Bridge Lamp
Handsome End Table

CONSISTENT Value-Giving! One outstanding value after another! That's why people all around Pittsburgh are coming to Friend's Greatest August Furniture Sale! And that's the only reason why you can expect this beautiful style-right 6-Piece Room Outfit for just $129! Furnish your living room in delightful taste and provide the extra convenience of a full-size bed concealed in the roomy velour davenport! At August Sale Savings Saturday!

$10 Delivers or Reserves!

SAVE From 15% to 40% at FRIEND'S!

Don't postpone your visit—come now! See our truly remarkable furniture values! Living Room Suites, Bedroom Suites, Dining Room Suites, Furniture for every room, Bedding, Stoves, Rugs, etc., at great August Sale Savings on Easiest Credit!

spray

Dethol

their stinging days are done

THAT mosquito singing in your bedroom! Don't lie awake scheming to catch it. Don't hide your head under the covers. Just spray Dethol—it won't buzz or bite again

And it's so easy. The Dethol mist from the handy sprayer does it. Mosquitoes breathe it—they die. One mosquito or a swarm—it makes no difference. And Dethol drives them away when sprayed outdoors. You'll like its clean, refreshing odor.

Flies, moths, roaches, ants, bedbugs and fleas—all are destroyed by Dethol. No fuss. No bother. For cleaning, spray basins, bathtubs, tiling. Leaves a spotless, glistening surface when wiped. Be fully satisfied with Dethol or the dealer will refund the purchase price. Dethol Mfg. Co., Inc., Richmond, Va.

"CLASSIFIED"

The Little Giant of Advertising

USE 'PHONE

GRant 5400

SUN-TELEGRAPH

WANT ADS

Cost Less—Produce Best

Want Ad Corner,
Fifth and Market

MELLON MAY GET THIRD TERM

EAST PITTSBURGH FIRM BROKE FAITH, IS CHARGE

Morris Gordon and Jack E. Rubin have asked Judge Elder W. Marshall of Common Pleas Court to restrain William O. Mikaloff and Anthony Twardowski from conducting a restaurant and confectionery business in East Pittsburgh. The plaintiffs say they paid $16,000 for the business, the defendants agreeing not to engage in the same business for three years, although when they sold out they conducted a drug and confectionery trade. The plaintiffs ask that the defendants not only be enjoined from trading, but that they render an accounting.

SECRETARY LIKELY TO STAY IF HOOVER WINS

By ROBERT S. THORNBURGH,
International News Service.

WASHINGTON, Aug. 3.—In the event of election of Herbert Hoover it was believed in political circles here today that Secretary Mellon might be appointed for his third successive term as head of the Treasury Department.

Observers, however, said that it would be surprising if Mellon remained in the cabinet throughout the administration, but that he would resign within a comparatively short time. Mellon, during his eight years as Secretary of the Treasury, has completed all of the principal reconstruction projects.

The foreign debts, excepting that of Russia, have been funded and there is no further action to be taken in that connection by the Treasury except collection. Arrangements have been completed for the retirement of the public debt, tax legislation has been transformed from emergency to permanent, peace time basis, the War Finance Corporation virtually has been liquidated, the farm loan system remodeled and other details of post-war financing cleared away.

Undersecretary of the Treasury Ogden L. Mills is said to be under consideration for ambassador to Great Britain. Hoover desired to place both Mills and Col. William J. Donovan, assistant to the Attorney General, in cabinet jobs, but both are from New York and it is not customary to name two cabinet officers from a single state.

60 YEARS WITHOUT DOCTOR, DIES AT 78

BARNESVILLE, O., Aug. 3.—David R. Carpenter, 78, farmer, who boasted that for 60 years he never needed a physician, died at his home yesterday. A physician attended him during his two weeks illness.

LAWRENCE CO. BRIDGE DECLARED DANGEROUS

HARRISBURG, Pa., Aug. 3.—(AP.)—Complaint against the alleged dangerous condition of the overhead bridge carrying a state highway over tracks of the Buffalo, Rocchester & Pittsburg Railway, near New Castle, was filed with the Public Service Commission yesterday by the state department of highways. The railroad, the New Castle Street Railway Company, Shenango township, and Lawrence county, were named as respondents.

I Must Go to TAYLOR'S

Three Pieces

WHERE THERE IS A CHOICE OF Living Room Suite Floor Samples, In Either Davenport-Bed or Regular Models $89.50

VELOUR AND SOME MOHAIR

Values Up to $225.00 and $250.00

While They Last

STORE CLOSES DAILY 5:30 P. M.—SATURDAY 9:00 P. M.

CASH OR EXTENDED PAYMENTS

TAYLOR BROS

942-44-46-48-50-52 PENN AVE.

BRANCH STORE, 961 LIBERTY AVENUE

CASH OR EXTENDED PAYMENTS

I Like BRIOSCHI

Pronounced BREE-OSKY

It tastes sweet and fizzy. Daddy says it keeps his tummy feeling good and that it's good for mine, too. Everybody likes Brioschi because it is so palatable and refreshing. Famed the world over since 1880 as the best antacid. Enjoy a good drink and say good-bye to sour stomach with Brioschi. 75 cents the large can of 24 drinks at your favorite druggist, any Italian store or any of the May Drug Stores.

SOLE DISTRIBUTORS

G. CERIBELLI & CO.

576 West Broadway, New York City

ROSENBAUM'S

SIXTH, LIBERTY AND PENN "THE STORE AHEAD" PHONE ATLANTIC 4500

Closed Saturday—1 P. M.

Four Hours Tomorrow to Shop in These Important Sales

Our August Sale Quality Furniture

Guaranteed Savings of 10% to 50%

The inducement behind our Great August Furniture Sale is quality merchandise at low prices. The large assortments are so tastefully and conveniently arranged that you will find it profitable and easy to select here during the four hours of shopping tomorrow.

Make a Moderate Down Payment and Pay the Balance on Our Liberal & Convenient Budget Plan

—FURNITURE, TENTH AND ELEVENTH FLOORS.

August Fur Sale

Quality Garments With a Price Incentive Offer Remarkable Range of Selection

Savings Are ¼ to ⅓

You will enjoy selecting your new fur coat while the August Sale is in progress. Naturally, you enjoy the advantage of a decisive saving. And you choose your Coat in our "Daylight" Department which has been rearranged and vastly enlarged, for this event. Come, see the remarkable assortments.

25% Deposit Holds Your Purchase

—FUR DEPARTMENT, FIFTH FLOOR.

'Practically Choice of Stock'

MEN'S CLOTHING

1 and 2-Trouser Suits, Topcoats and Overcoats at One Flat Price

$40 SUITS
$50 SUITS
$55 SUITS
$65 SUITS
$32

A sale that involves hundreds of fine garments for every type of man. Wide in scope. Decisive in values. Practically any garment in our stock at one price—and that price remarkably low.

Fashion Park 1-Trouser Suits and Garments of Other Fine Makes Featured in This Event

—MEN'S CLOTHING, FOURTH FLOOR.

Our Annual August Sale Women's and Misses'

New Fur-Trimmed Winter Coats

Bought Specially for This Sale and Sold at Real Savings of ¼ to ⅓ $59

Fashion predicts luxuriously fur trimmed coats for fall and winter. And fur trimmings are the outstanding feature of these coats at $59. Real furs—luxurious furs—seldom found in coats at this remarkable price. A superb value.

A Deposit Holds Your Coat Till Nov. 1st

—COAT SHOPS, SIXTH FLOOR.

DE SOTO SIX

De Soto

*Multum pro parvo**

WALTER P. CHRYSLER and his associates will announce next week, the latest product of Chrysler engineering genius and Chrysler scientific precision manufacturing—

The De Soto Six.

The De Soto Six is so consummately new in all respects, so radically in advance of anything previously offered in its field, that we enthusiastically invite your most critical study upon its initial appearance next week.

DE SOTO MOTOR CORPORATION

(Division of Chrysler Corporation) Detroit, Michigan

*Much for little

PATRICIA PITT'S SPRIGHTLY COMMENT ON PITTSBURGH'S SOCIAL HAPPENINGS

Buds, Past, Present and Prospective, Rest at Summer Resorts in Anticipation of Busy Seaso

WHERE are the buds of yesteryear? They're all out of town. And where are the buds of this year? All out of town. The debutantes of last year, after their brilliant season, are resting up after an arduous year of teas and balls and theater parties. And the buds-to-be are living a carefree outdoor life so that they may be as fresh as rosebuds when they make their bows to the social world and enter upon that first glamorous year in the social swirl.

Rebecca Follansbee, daughter of the John Follansbees, of Squirrel Hill avenue, is at Cape May. She expects to return about September 1 to make plans for her debut. The date will not be set until she comes back, I understand. Not many dates are being taken yet for debut parties, but with the arrival of September days many will be announced, I daresay.

Dorothea Jenkins, daughter of the T. Clifton Jenkins, will be another debutante of this fall, it is expected. Dorothea and her sister, Elizabeth, are with their mother at Spring Lake, N. J. And they'll not return to the city until the first of October.

* * *

MARTHA COOPER, daughter of the Frederick M. Coopers, has been at Perth Amboy, N. J. On Saturday she was one of the bridesmaids, we have just discovered, at the wedding there of Kathryn Howell, daughter of Mrs. George Janeway Howell, of Perth Amboy, and James Cropsey Lott.

* * *

JEAN BROWNE SCOTT, her parents, the John R. K. Scotts, of Philadelphia; Janet Hardie, of this city, Jean's cousin, and Elizabeth Alcorn, of Bryn Mawr, have just returned from London.

There's no doubt but that you recall Jean was to have married Nigel Claudian Colman, member of the British Parliament, on July 25. The engagement was abruptly broken about a week before the wedding, you remember. "It was a case of agreeing to disagree," was the comment Mrs. Scott made upon the broken engagement. Jean is a popular and noted horsewoman, and has always had entries in the annual horse show at the Allegheny Country Club.

* * *

THE big event of the week-end at the Hamptons will be the consolidated Hamptons' dog show to be held Saturday at the East Hampton Riding Club. Harkness Edwards will be among the exhibitors, we've been told.

* * *

THOUGH most folks will return in the fall from Europe, some are already returning to their home country. The Sumner E. Elys and their daughter, Esther, of Pembroke place, have just returned on the White Star liner Majestic. William H. Brown, Jr., arrived on the same boat.

* * *

AND some folks are still going abroad! The Charles Stuart Wunders sailed Wednesday on the DeGrasse for Europe. Mrs. Wunder's mother, Mrs. Harry D. W. English, saw them off.

* * *

NO matter how eventless the last month of summer may be, the fall will more than make up for it. In addition to all the interesting debut plans it looks as though the number of fashionable fall weddings will be larger than ever. Just today we've heard of two new fall wedding dates.

Louise McConway, daughter of the junior William McConways, of South Linden avenue, has named September 29 for her wedding. Her fiance, no doubt you know, is Stanley Overholt Law, son of the Carl C. Laws, of South Graham street.

An early date, September 8, has been taken by Mary Vourneen McCarthy, daughter of the Jesse Overn McCarthys, of Brantford, Canada. Her engagement to William Cecil Hogg, son of Mrs. George Alexander Hogg, of Shady avenue, was announced not long ago, I believe. They wdill be married in His Majesty's Church of Mohaws. Sounds picturesque, doesn't it?

* * *

MISS MARGARET J. GWYER and her sister, Mrs. W. L. Thomas, were hostesses Wednesday night at a dinner in the latter's home in Clermont avenue, Brentwood, in honor of their aunt, Mrs. Rovina Gwyer Wilke, of Monessen, who is visiting them. There were 12 guests. Mrs. Wilke was guest at a luncheon given today by her niece, Mrs. William O. Gwyer, of Orchard avenue, Knoxville.

* * *

WEDNESDAY, August 15, is the date chosen by Miss Clara Katherine Volke, daughter of Mr. and Mrs. John F. Volke, of Mt. Washington, for her marriage to James E. Flinn, son of Dr. and Mrs. James E. Flinn, of Mt. Washington. Miss Lulu Yost, cousin of the bridegroom, will be maid of honor, and Walter P. Boyer, Jr., is to be best man. The ceremony will be performed in Trinity Cathedral with only the close relatives and a few intimate friends in attendance.

* * *

A BENEFIT card party and dance will be held Monday night in the Elks' Temple, with John Freyvogel as chairman of the general committee. His assistants include Mrs. Harry Rectenwald, Mrs. Joanne Duffy, Miss Bessie McCurry, Mrs. G. L. Caraccia, John Ward, Walter Catteral and James J. Laffey. Euchre, "500," bridge and old maid will be played.

* * *

MR. AND MRS. HAMILTON R. WICKES, of Squirrel Hill, have returned from a three weeks' tour over the mountains to Maryland, Delaware and Ocean City, N. J.

* * *

MR. AND MRS. S. PERRIN, of Beacon street, announce the engagement of their daughter, Miss Berthe Rae Perrin, to Sidney H. Witt, son of Mr. and Mrs. L. Witt, of Hampton street.

* * *

THE marriage of Miss Anna I Seperko, daughter of Mr. and Mrs. Andrew S. Seperko, of Whitney, Pa., and Earl R. Daniher, son of Mr. and Mrs. Michael J. Daniher, of the East End, will be solemnized Thursday morning, August 16, at 9 o'clock in St. Mary's Catholic Church, Forty-sixth street. Miss Elizabeth Seperko will be her sister's maid of honor and Miss Rose Griffin, bridesmaid. J. J. Griffin will be his cousin's best man and E. E. Daniher, his brother, will be the usher.

* * *

THE Seapker family will hold its reunion next Wednesday at Rose Grove, North Park. There will be dancing, swimming and sports.

* * *

THE marriage of Miss Ilah Farrar, daughter of Mrs. Rena Farrar, of Wolfdale, near Washington, Pa., and William A. Challener, of Washington, was solemnized Wednesday in the Farrar home by the Rev. R. W. Nairn, pastor of the Third Presbyterian Church of Washington, assisted by the Rev. L. K. Peacock, of Houston, uncle of the bride. Mr. and Mrs. Challener are taking a western trip. The bride has been a teacher in the Washington schools.

Patricia Pitt

BRIDE OF TWO DAYS -:- MARRIES TUESDAY -:- ANNOUNCES ENGAGEMENT

MRS. W. A. CHALLENER

Mrs. William A. Challener, who was Miss Ilah Farrar, daughter of Mrs. Rena Farrar, Washington, Pa., before her marriage Wednesday.

DEBORAH CORY THOMPSON

Miss Deborah Cory Thompson, daughter of Mrs. Lois Cory Thompson, dean of women, Grove City College, will marry Roy Orville Sakemiller, Cleveland, Tuesday.

Photo by Parry.

HARRIET PATTERSON

Miss Harriet Patterson, daughter of Mr. and Mrs. James Patterson, Beechwood boulevard, whose engagement to Lowell Clemens Noyes, Evanston, Ill., is announced.

FLOWER SHOW ARRANGED BY MT. LEBANON WOMEN

REGULAR club activities are quite unheard of in the summer, usually, but if a garden party and flower show are included in these activities, then they must inevitably be held in the summer. For clubwomen staying in the city during July or August, and for those here between trips, such an event is a pleasant diversion.

Many will attend the annual flower show and garden party of the Woman's Club of Mt. Lebanon, to be held on August 22 from 3 to 9 o'clock in the gardens of Mrs. Paul Bolger, Washington road.

Mrs. Bolger is chairman of the event, assisted by Mrs. J. E. Stone, Mrs. G. H. Fox, Mrs. C. L. Hickling and Mrs. H. M. Johnson, who form a general committee.

Judges for the exhibit will be A. V. Mason, Lewis Walters, Arthur Godwin, Mrs. R. A. Fulton, and Miss Eleanor Gilfillan.

The committees in charge of the display are as follows:

Class one, perennials and roses—Mrs. S. Y. Free, chairman; Mrs. F. S. Martin, Mrs. A. H. Davis, Mrs. F. C. Andresen.

Class two, annuals—Mrs. Adolph Krebs, chairman; Mrs. J. H. Evans, Mrs. C. W. Kenney, Mrs. F. S. Jones.

Class three, bulbs—Mrs. Charles Murray, chairman; Mrs. M. E. Henry, Mrs. R. H. Reese, and Mrs. Martin Ely.

Class four, arrangements for centerpiece—Mrs. W. L. Williams, chairman; Mrs. W. A. Smott, Mrs. P. McCain, Mrs. J. S. Huey.

Class five, fruits and vegetables—Mrs. W. M. Phillips, chairman; Mrs. H. F. Phillips, Mrs. Thomas Musgrave, and Mrs. Clarence Zook.

Class six, baked and canned goods—Mrs. I. G. Amsler, chairman; Mrs. E. R. McCarty, Mrs. G. R. K. Day, Mrs. A. M. Rearick, and Mrs. B. H. Canon.

Class seven, garden accessories—Mrs. J. V. Long, chairman; Mrs. John McKelvie, Mrs. A. V. Mason, Mrs. D. Lawson, and Mrs. L. D. McCandless.

Class eight, everlasting flowers—Miss Ellen Wilcox, chairman; Mrs. W. E. Schilpp, Mrs. M. R. Collins, Mrs. T. W. Nicolet.

Refreshments will be served by Mrs. Miles Bulger and her committee, including Mrs. H. B. Long, Mrs. G. C. McMasters, Mrs. Frank Garrett, Mrs. James McKelvie, and Mrs. W. C. Allen.

The garden section of the club will meet at the home of Mrs. Philip McCain on Wednesday.

* * *

THE Woman's Club of Pittsburgh will gather flowers to be distributed Tuesday among the little patients at the Children's Hospital. This summer members who have been in the city have been sending flowers each week to various hospitals.

* * *

THE Woman's Community Association of the Twenty-seventh Ward will hold a monthly meeting on Monday evening at 8 o'clock in the Reformed Church of the Ascension, Termon avenue. Mrs. James C. Wilson will conduct the meeting.

* * *

MRS. CHESTER B. STORY, of the Business and Professional Woman's Club, is now in Vienna. She will visit the Tyrol, Munich, Prague and the more usual points of interest for the tourist. Next week she will sail for New York.

WAR'S 14TH ANNIVERSARY BRINGS FRENCH AMITY PLEA

COLOGNE, Germany, Aug. 3.—(AP.)—A strong plea for Franco-German friendship was made yesterday, the fourteenth anniversary of the declaration of war between Germany and France, when French Minister of Education Edouard Herriot arrived here to visit the German Press Exhibition.

M. Herriot headed a delegation composed of prominent French educators. They were welcomed officially by Burgomaster Adenauer at a banquet in the historical Guerzenich Hall.

The German official said:

"It would be tragical for Europe, for our people and for humanity if France and Germany fail to find a way to bridge the gap between our countries. Let us learn to know, believe and trust each other as a way toward peace not based on arms and armies. It would be a peace founded on the common interests of humanity and justice. France has an opportunity of winning Germany's heart. God grant that she use it."

M. Herriot, who has long been a champion of closer relations between France and Germany, replied:

"France may be counted upon to be true to her traditions. She will welcome every honest move of conciliation as a move toward peace, which is the greatest wish of the French people."

FINDS 12 OPPOSSUMS CAUGHT IN ONE TRAP

GREENSBURG, Pa., Aug. 3.—Twelve opossums, mother and young, were caught in one trap by Harry Stewart, of Derry township.

Color—Chic—Charm
the VANITY KODAK

INCOMPARABLY beautiful in color and design, the Vanity Kodak is a new and useful gift creation.

It is enclosed in a smart case of fascinating design and may be had in any one of five of the season's most popular colors.

As a gift, the Vanity Kodak has an appeal all its own. Come in today and see its loveliness for yourself. It's bound to capture your fancy.

Vanity Kodaks make pictures 1⅝ x 2½ inches.

Eastman Kodak Stores, Inc.
606 Wood St.

EICHENLAUBS
FOR BETTER FURNITURE
816-818 Federal St., N. S.

SMOKE & WATER DAMAGE SALE

Sale Opens Saturday Morning
AT OUR 816-818 FEDERAL ST., N. S. STORE

The insurance adjusters have just completed the adjustment of our loss which we suffered from smoke and water due to fire which occurred next door to our Federal Street Store. Therefore, we are now ready to offer our entire high grade stock of

BEDROOM—DINING ROOM—LIVING ROOM —SUN PARLOR AND KITCHEN FURNITURE —GO-CARTS AND REFRIGERATORS. ALSO RUGS AND CARPETS

AT A SAVING OF

25% to 35%

Below Our Regular Marked Prices

Remember—This Sale Is Only at Our

816-818 Federal St., N. S. Store

ALL SALES FINAL NO C. O. D.'S OR EXCHANGES

Artist's Sketch of a True Dorsett Wave

"My Third Dorsett Permanent— —and my hair is lovelier than ever before!"

Originators and Producers of the Softest, Smoothest and Most Lasting Marcel Permanent Wave Obtainable

Delighted women return again and again for Dorsett's perfect wave. Models on display. Rewaving partially grown out permanents our specialty! Sixteen skilled operators constantly in attendance.

$6 for BOBBED HAIR
$8 for GROWING HAIR
$10 for LONG HAIR

This is the largest organization in all America specializing in Permanent Waving Only. This with the manufacturing of our own superior supplies enables us to give The Dorsett Wave at the above price.

This is Not a School
Positively No Kinks, Frizz or Krimp Except on Specific Request.

SPECIAL Shampoo—Finger Wave, Haircut $1.50

DORSETT'S PERMANENT WAVING SYSTEM, Inc.
Rooms 306-308 May Building
Fifth and Liberty Aves.
Phone Atlantic 3798 Pittsburgh
Chicago—Cleveland—Buffalo
Philadelphia—Baltimore

Guaranteed pure imported
POMPEIAN OLIVE OIL
Sold Everywhere

when you eat breakfast Bananas

Serve bananas sliced over your favorite cereal—with other fruits if you like. Bananas make other fruits taste better, because they blend so well. Try them, and watch the breakfast disappear. Easy to prepare, too,

UNIFRUIT BANANAS
REG. U.S. PAT. OFF.
DISTRIBUTED BY FRUIT DISPATCH COMPANY

How To Be Beautiful by Maria Jeritza

Do You Consider Color Carefully?

ONE reason modern women seem so adorably lovely is because they give due heed to color in selecting costumes and also the home background.

Three considerations should influence you in choosing the color scheme of your costumes: Appropriateness, your own temperament and your coloring. By the way, I hope you have adopted a definite color scheme of dress, such as black and white, or blue and beige, or brown and cream. Otherwise, unless your income is limited only by the sky, you will find that various items of your wardrobe clash in color with other details and with the entire ensemble, and the impression you will give will be discord, not beauty.

MARIA JERITZA

Personally, I plan my entire wardrobe for a season at the beginning of the season and buy it all together. In this way each detail of my costume is designed to blend with the ensemble and to suit the occasions for which it is intended.

Colors a woman loves best are usually those to which she is temperamentally suited. For instance, a shy mouse of a woman could not wear scarlet well. But would she wish to? Her taste would naturally prefer less conspicuous shades, silvery gray or mauve or navy blue.

Manage to wear the colors you love best and long to wear for this self-expression will enrich your individuality. Do you yearn for purple, or, let us say, orange? Very well! They are out of the question, of course, for the street or the office. But why should you not select carefully the particular shade of violet or of orange which blends best with your hair, eyes and skin, then choose that tint for a negligee, a house frock or possibly an evening gown.

Let us say you love gray and cannot wear stone gray. The chances are taupe or brown-gray will satisfy your longing and prove most becoming. Blue-violet goes exquisitely with shades of red hair that cannot draw near pink-violet without a clash of tones.

May I suggest a few color combinations for various types? An elderly woman with white hair is distinguished in black—especially black velvet. White is equally lovely for her, so is silver for evening wear. Pearls and diamonds are her jewels.

A woman with clear skin and brown hair can wear nearly all shades well, especially blue on brown as the case may be to match her eyes. Sapphires would be stunning for her if her eyes are blue.

Bright red hair is perfect with a costume of creamy white, all black, or black and white, with gardenias for a boutonniere and with emeralds or jade and a green background.

Let the auburn-haired woman wear the colors of the autumn woods. Black and flesh color are also becoming to her. Light green, gray, mauve, pale pink and black and white are colors the blonde can safely choose—but not all in one costume.

Have you that lovely combination, black hair and a white skin? Then black and white are exquisite for you. If your color is high and your hair black, wear neutral dark shades on the street. But you can wear vivid reds and yellows perfectly provided you have a vivacious temperament. The girl who is prematurely gray with a young face and clear skin will be a dream, with her silvery hair, in black or white or silver or pastel pink.

These are only a few hints regarding beautiful color combinations. But I hope they may suggest to you means of enhancing your loveliness by careful selection of a color scheme for your costumes, including accessories, and your home background.

(Copyright, 1928, Premier Syndicate, Inc.)

New Castle Makes Dishes for Byrd Expedition

NEW CASTLE, Pa., Aug. 3.—Pottery manufactured by the Shenango Pottery Company of New Castle is to be used on the South Pole expedition of Commander Richard Byrd. The pottery, ordered yesterday, was packed at once and shipped to Hoboken, N. J., where it will be placed on the supply ship Sampson, which leaves on for the So th Pole region.

LEAVES DOOR UNLOCKED; THIEVES GET $1150 GEMS

When Mrs. M. J. Mareno, of 1001 East Carson street, left home yesterday she forgot to lock the door, police said. When she returned, after an hour, she found diamond rings and other jewelry valued at $1,150 stolen, accoroding to a police report.

McCreery & Co.

Wood Street at Sixth Avenue *Telephone ATlantic 4600*

Open Saturday Until One O'Clock

(Restaurant Closed All Day)

A Special Saturday-Till-One Selling of 500 Pieces of

Costume Jewelry in Clever New Effects

Intriguingly Low-Priced at

$1.00

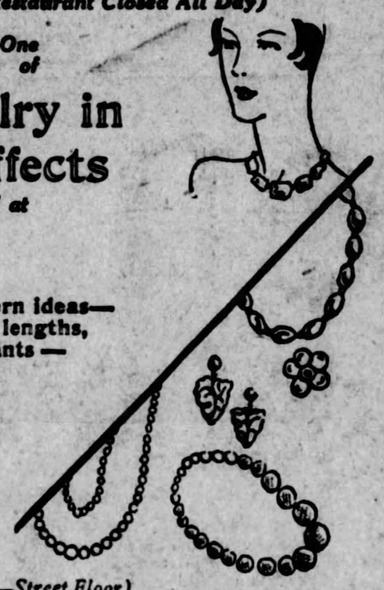

An assemblage brimful of modern ideas—including necklaces in various lengths, earrings, pins, bracelets, pendants—even manicure sets!

Pearls* in round, flat and baroque styles.

Tin-cut crystals; imitation jade beads.

Flat colored beads, solid or in color combinations.

Novelty stone rings; imported rhinestone brooches.

*Simulated.

(McCreery's—Street Floor)

Special Prices on Popular Toiletries

Kleenex Cleansing Tissues	33c
Household Rubber Gloves (7½ to 8½), pair	29c
Phillips' Milk of Magnesia	3 for $1
Guimet Bath Dusting Powder	59c
St. Denis Bath Crystals, 3 odeurs	79c
Kleinert's Washcloth Holders	29c
Kleinert's Bathing Caps	39c
Icy Hot Vacuum Bottles, pt. 89c; qt.	$1.89

(McCreery's—Street Floor)

Special!

1200 Decks of Linen Finish Playing Cards

35c

Three Decks $1.00

An excellent opportunity to buy a season's supply at savings. Linen finish—with red or blue backs.

(McCreery's—Street Floor)

Vacation Luggage Feature

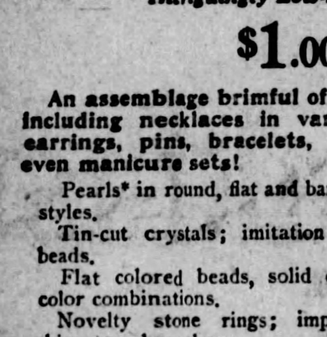

Women's Cobra-Grain Traveling Cases

$6.95

Well made of black cobra-grain Dupont with rounded edges . . . novelty lining . . . pockets in ends and lid . . . anchor handles. Excellent value. 20, 22 or 24-inch sizes.

(McCreery's—Seventh Floor)

Tomorrow! Women's

Novelty Linen Handkerchiefs

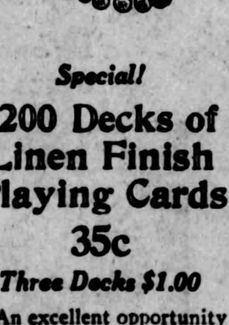

35c....3 for $1

Dozens of crisply new handkerchiefs just received in stock. Hand-made of lovely linen and finished with dainty hand-rolled hems. In pastel colors showing inserts of white—or in white with colored inserts.

(McCreery's—Street Floor)

At May-Stern's

THE EVENT YOU HAVE BEEN WAITING FOR! OUR ANNUAL AUGUST FURNITURE SALE!

At May-Stern's

All records are broken before the remarkable rush of August Sale enthusiasts who have been awaiting with ill-disguised impatience this celebrated value-giving event at May-Stern's. Wherever August Furniture Sales are the subject of comment, May-Stern's offerings are certainly referred to, as we have unquestionably outdone our past efforts with the values offered this August.

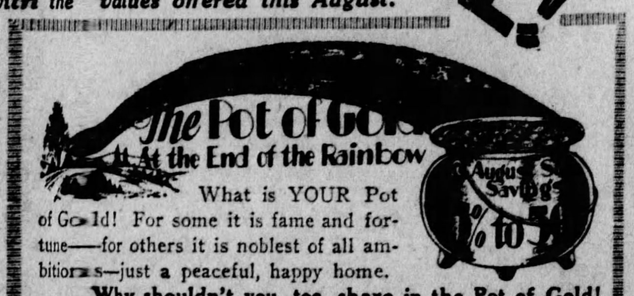

The Pot of Gold At the End of the Rainbow

August Sale Savings 15% to 50%

What is YOUR Pot of Gold! For some it is fame and fortune—for others it is noblest of all ambitions—just a peaceful, happy home.

Why shouldn't you, too, share in the Pot of Gold! Realize the savings—15% to 50% on all items throughout the store! Be wise! Buy now—in August—at May-Stern's and use the savings to buy other necessities.

A Full-Web Bottom Three-Piece Suite

$139

One of the features in the August Sale this year. There is an aristocratic air of elegance in this suite which is commonly found only in similar creations at $200. The inherent built-in quality emphasizes its value. It has full-web bottom construction with rich carved base mouldings. It is upholstered in an excellent jacquard velour with the reverse sides of the spring filled cushions in a contrasting tapestry.

$10 CASH—$10 MONTHLY

China Cabinet $32.50 Extra. Buffet, $37.50 Extra.

Distinctive 5-Piece Dinette Suite

$57.50

Distinctive indeed! The vogue for the unusual breakfast room or modern apartment. The double pedestal base on the extension table is quite effective. The four chairs are velour upholstered. The suite is of genuine Walnut veneers with smart gold line tracings.

$6 CASH—$6 MONTHLY.

"Graceline" Bed Outfit

$22.50

THIS OUTFIT FEATURES:
Newest Steel Bed
60-Pound Mattress
Resilient Steel Spring

Positive proof that the August Sale prices are undoubtedly lower at May-Stern's. The "graceline" bed has a distinct appeal; in walnut color. The fifty-pound mattress is 100 per cent pure cotton filled, well tufted and with heavy roll edge. The link fabric spring is highly resilient.

$2 Cash—$2 Monthly

Take Advantage of August Sale Discount. Purchases Held for Later Delivery If Desired.

A 4—Piece Suite of Exceptional Quality

$148

A suite of marked simplicity and design which relies for its beauty upon the beautifully figured grainings in the walnut veneers. These are accentuated by clever turnings and overlay motifs on the front panels of the pieces. The suite includes a canopy top chifferobe, a pretentious triplicate mirror French vanity case, beautiful four-drawer dresser and a bow-end bed. In the August Sale at only $148.

$10 Cash—$10 Monthly

DRESSER-ROBE

$19.85

Has separate clothes compartment, clear French plate mirror and four convenient drawers; finished in attractive oak.

$2 Monthly

White Enameled

CABINETTE BASE

$11.50

A neat white enameled cabinette base with a white porcelain table top and large compartments with sliding trays and rack for aluminumware.

$2 Cash—$2 Monthly

"Graceline" Bed Outfit

$22.50

THIS OUTFIT FEATURES:
Newest Steel Bed
60-Pound Mattress
Resilient Steel Spring

Positive proof that the August Sale prices are undoubtedly lower at May-Stern's. The "graceline" bed has a distinct appeal; in walnut color. The fifty-pound mattress is 100 per cent pure cotton filled, well tufted and with heavy roll edge. The link fabric spring is highly resilient.

$2 Cash—$2 Monthly

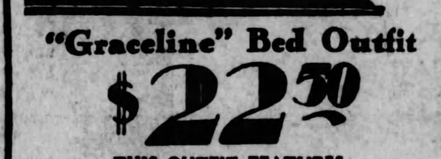

Cedar Lined

Beautiful Walnut Chest

$18.95

A stunning chest as ornamental as it will be useful. Tudor, rounded legs and artistic half-turnings skillfully applied as well as a dark-toned overlay offsetting beautifully the beautiful graining of the Walnut finish. Has genuine Tennessee red cedar linings that assure a perfectly mothproof chest.

$2 Cash—$2 Monthly

August Sale Feature

Former $85 Freshman 7 F 3 Radio in Console Cabinet

$39.75

An amazing radio value. In beautiful mahogany console with large built-in Farrand cone speaker. A powerful six-tube one-dial control radio. Can be equipped with batteries and tubes at small additional cost or electrified.

Pay Only $5 Monthly

COGSWELL CHAIR WITH OTTOMAN

$28.95

Relax in this luxurious chair—sink into its spring-filled depths. What comfort in the inclined back, deep seat and wide, fringed arm rests. The ottoman affords added comfort. In high grade tapestry.

$3 Cash—$3 Monthly

Luxurious Poster Daybed

$49.50

Coil springs; jacquard upholstered; pillow to match; opens into full-size bed.

$5 Monthly

America's Foremost Home Furnishers

MAY-STERN & Co.

914-920 PENN AVE.

Open Till 6 P.M. Saturday

DEATH ROLL

Mrs. Lawrence J. Hilger.

Mrs. Lawrence J. Hilger died late Thursday evening in Chicago. Mrs. Hilger was born and reared in the Bloomfield district. A number of years ago she moved to Chicago where she has since resided. She was the oldest of eight children and the daughter of Charles Koch, Sr., and the late Mathilda C. Koch. Mrs. Hilger leaves her husband and daughter, Alice; her father, three sisters, Mrs. Charles C. Kenngott, Mrs. J. C. Blackwell, Mrs. J. D. Frey, and four brothers, Charles J. Koch, Jr., George J. Koch, of Chicago; Edward C. Koch and Samuel F. Koch.

Michael J. Slattery.

Michael J. Slattery, 63, president of the board of directors of the Suburban General Hospital, Bellevue, died Thursday. Mr. Slattery resided at 126 Allegheny avenue, Emsworth. He was born in Ireland. He was a member of Sacred Heart Catholic Church and president of the St. Vincent De Paul Society of that church. He was past grand knight of Allegheny Council No. 185, K. of C.

Mrs. Jessie P. Carter.

Mrs. Jessie Patch Carter, 59, widow of Frank C. Carter, died Thursday night at her home, 3200 Iowa street. Mrs. Carter was born in Pittsburgh. She was a member of the First Baptist Church; Syria Ladies Social Club, and treasurer of Martha Chapter No. 88, Order of Eastern Star. She leaves a daughter, Mrs. Jeanette Carter Brautigan.

Fred H. Ely.

RIDGWAY, Pa., Aug. 3.—Fred H. Ely, 65, of the law firm of Ely & Ely, of Ridgway, died at his home in Wayne, Pa., yesterday. For a number of years Mr. Ely had been practicing in Wayne. Since Mr. Ely went to Wayne the Ridgway office has been managed by his son, Byron Ely.

OIL BURNER

Before you buy any COAL let us tell you about our OIL BURNER—Send for illustrated booklet about the GULF OIL BURNER.

Manufacturers' Distributing Co.
325-327 PENN AVE.
Pittsburgh, Pa.
Phone Court 6507

THE WEATHER

Local Forecast.

Local thundershowers this afternoon, tonight and Saturday; slightly cooler Saturday afternoon.

General Indications.

Western Pennsylvania and Ohio—Local thundershowers tonight or Saturday; slightly cooler Saturday afternoon.

West Virginia—Fair tonight and Saturday morning, followed by thundershowers in the afternoon; continued warm.

Hourly Temperatures.

(EASTERN STANDARD TIME.)

12 midnight	72	9 a. m.	80
1 a. m.	71	10 a. m.	82
2 a. m.	70	11 a. m.	84
3 a. m.	71	12 noon	85
4 a. m.	72	1 p. m.	87
5 a. m.	74	2 p. m.	88
6 a. m.	74		
7 a. m.	75		
8 a. m.	76		

Sunrise today .. 5:18 Sunset today ... 7:34

Observations for the 24 hours ended at 8 o'clock this morning.

Time.	Temp.	Hum.	Wind.	Weather.
8 a. m.	76	82	West	Clear

Temperature and Precipitation.

	1927	1926	1925	1924	1923	1922	1921	1920
High.	71	88	81	83	81	80	74	74
Low..	57	74	59	58	72	62	61	52
Mean.	64	81	70	70	76	71	68	63
Precip	.00	.02	.00	.00	.71	.40	.09	.00

Bulletin.

Observations taken by the United States Weather Bureau. The morning temperature readings were taken at 8 o'clock. The lowest temperature is for 12 hours ended at 8 o'clock this morning. Precipitation is for 24 hours ended at 8 o'clock this morning.

Station.	Temp. 8 a.m.	Temp. L.	Pre. clp.	Station.	Temp. 8 a.m.	Temp. L.	Pre. clp.
Atlanta.	72	72	.00	Memphis.	78	74	.00
Atl City	80	72	.00	Miami ..	84	82	.01
Bismark.	58	58	1.10	Montgmy	78	72	.10
Boise ..	58	56	.00	Nashville	76	74	.00
Boston .	80	74	.00	New Orl.	80	78	.04
Buffalo..	72	70	.1	New York	76	74	.00
Cincnga.	72	72	.00	Norfolk	74	74	.00
Chicago.	78	76	.00	Oklahoma	76	74	.00
Cincinn..	76	74	1.04	Omaha .	70	70	.48
Cleveld..	78	74	.00	Pkrsburg	78	70	.22
Clmbus..	76	72	.28	Parry Sd	68	64	.04
Denver..	54	54	.68	Pdelphia.	78	74	.00
Des Mes	70	70	2.54	PITTSBG	76	70	.01
Detroit.	76	70	.00	Ptld, Ore	60	58	.00
Duluth .	58	54	.00	St Louis.	76	74	.00
Elkins .	64	64	.10	St. Paul.	64	62	.02
Harrisbg	76	72	.00	S L City.	58	56	.00
Helena .	46	46	.00	San Ant.	76	54	.00
Huron .	62	60	.28	San Fran	54	54	.00
Indapolis	76	74	.00	Seattle .	56	56	.00
Jsonville	82	76	.00	Spokane.	54	54	.00
Kan City	76	76	.00	Tampa .	80	72	.68
Little Rk	76	74	.00	Washgtn.	74	72	.06
Los Ang	64	62	.00	Winnipeg	52	46	.08
Louisville	76	76	.00	Ystone ..	36	36	.00
Lynchbg.	76	70	.22				

Weather Conditions.

The highest barometer on the map this morning is 30.16 inches along the South Atlantic coast and the lowest is 29.78 at Green Bay, Wis. As a result of this flat barometric condition showers and thunderstorms occured in nearly all sections from the Rocky Mountain states eastward to the Atlantic coast. The rains were heavy in Iowa, Kansas, Michigan and a few other sections locally.

There was a rise in the temperatures over the Ohio Valley states and a change to cooler over the Northwest. In Montana and Wyoming the temperatures are below 50 and at Yellowstone 36 degrees.

River Conditions.

The rivers are again falling everywhere above Pittsburgh and the Ohio is about stationary at Pittsburgh. Stage at Pittsburgh is 12.1 feet; Dam No. 2, 8.5, and Dam No. 6, 9.3 feet. The dams are up.

HURT BY PASSING TRAIN, PENNSY FIREMAN DIES

HARRISBURG, Pa., Aug. 3.—(AP.)—G. R. Rodgers, of 222 East Third avenue, Altoona, a fireman on the Pennsylvania Railroad, died in a hospital here late last night of injuries believed to have been suffered when he was struck by a car door of a passing train. He was making a run on a freight train between Altoona and Harrisburg when he was injured.

The Union Savings Bank 4% Where Savings are Safe Pittsburgh Pa.

COULD you use a little extra money for your vacation trip? Join the Purpose Club now and be prepared when vacation time rolls around next year.

This Club is just like the Christmas Club, except that you can join at any time. There are five classes, based on convenient weekly payments. Memberships taken out now will mature about this time next year. Call at the Bank for folder and full information.

Capital and Surplus, $3,200,000

Union SAVINGS BANK
FRICK BLDG.—FIFTH AVE. & GRANT ST.

STOP HAYFEVER AGONY!

SinuSeptic stops sneezing and sniffling in a few hours. It is an antiseptic nose wash with unusual powers to cleanse and soothe the head-passages, assisting nature to rebuild a normal, healthy mucous membrane which defies irritating pollen-proteins.

Get a bottle today from your druggist—use it on our amazing guarantee to protect you against hayfever or refund your money. Highly recommended by thousands of users everywhere for sinus trouble and catarrh. SinuSeptic washes away the drainage from sinuses and rids the nasal cavity of toxic secretions.

SINUSEPTIC FOR THE NOSE
American Drug Corporation St. Louis, Missouri
6-154

Two Stores to Serve You

OPEN ALL DAY SATURDAY

Furniture is not a mere "Department" at Spear's. It is the "whole thing." Instead of a floor or two of furniture, TWO LARGE Pittsburgh Stores are necessary to serve the ever increasing demand for good Spear Furniture. When you shop at Spear's you receive the greater Value-Giving of a nation-wide furniture institution!

SPEAR'S Midsummer FURNITURE SALE

Bonded Protection for Every Spear Patron!

SPEAR'S make it possible for husbands to give protection to their families AT NO ADDITIONAL COST. A Bond of Security is given with every purchase made on our liberal deferred payment plan . . . It guarantees the quality of the merchandise, complete protection in case of illness or unemployment and a "paid-in-full" receipt in the event of the wage earner's death before payments have been completed. Investigate this wonderful new way of buying on credit without risk. "Buy With Safety at Spear's."

16 2/3% DISCOUNT

You Make Your Own Sale Price!

SPEAR'S Midsummer Sale of Furniture is different. THERE ARE NO SALE TAGS! You make your own sale price. "Look at the regular low marked price on the original tag, take 16 2-3% or 1/6 off, the balance is what you pay!" Thus you see exactly how much you may save by buying now. THE ORIGINAL PRICE TAG on EVERY ARTICLE is your guarantee of GENUINE SAVINGS over Spear's day-in, day-out low prices! The Sale savings are tremendous because they are real!

Over a Million Dollars in Style-Right, Quality-Right Furniture and Other Home Furnishings to Choose From

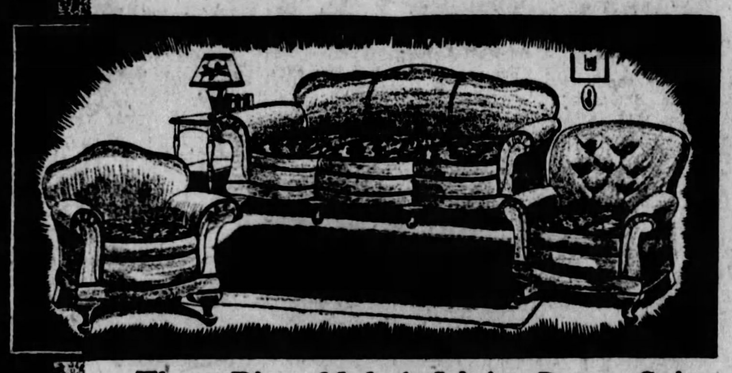

Three Piece Mohair Living Room Suite

Compare With $225 Suites!

As illustrated . . . A stunning example of the sale's great Value-Giving. We call your attention to the luxurious tufted back Arm Chair of Massive proportions as well as the Club Chair and 82-inch Davenport. Covered all-over in good grade Mohair with reversible cushions and guaranteed construction. **$145**

MODERATE PAYMENT DELIVERS—BOTH SPEAR STORES!

This Smart 7-Piece Bedroom

Compare With $225 Suites!

As illustrated . . . an excellent value at its regular low price, it is an extraordinary bedroom beautiful opportunity at this special discount price. Notice the Full Length Vanity, large Wardrobe Dresser and Bow-Bed! A Bench, Chair and Rocker to match are included..... **$145**

ALL OTHER BEDROOM SUITES NOW 16 2/3% OFF!

******

Also at 16 2/3% Off

Additional opportunities to save on Beds, Mattresses, Springs, Stoves, Ranges, Heaters, Rugs, Linoleums, Carpets, Dishes, Silverware, Lamps, Pianos and Phonographs. (Victrolas, Hoosiers, Electrical Appliances and a few other nationally advertised articles excluded.)

Trustworthy People Will Find the Most Liberal Credit at Spear's

Spear's Credit Department offers a valuable service to trustworthy people who wish to make their home furnishing dollar do the most.

Payments are arranged to suit each customer's own particular needs. The down payment is always most reasonable. And if you would like to discuss the matter of payments *before* selecting anything, feel free to consult with our Mr. Lindberg, Director of Budgets. Call or write to him.

A Special Service For Brides-to-be!

If you would like to take advantage of Spear's Midsummer Sale Discount, but will not be in a position to use your Furniture until later in the year, we shall store your selections in our fire-proof warehouse without charge until you are ready for them. Do not hesitate to request this service of us. It is yours for the asking.

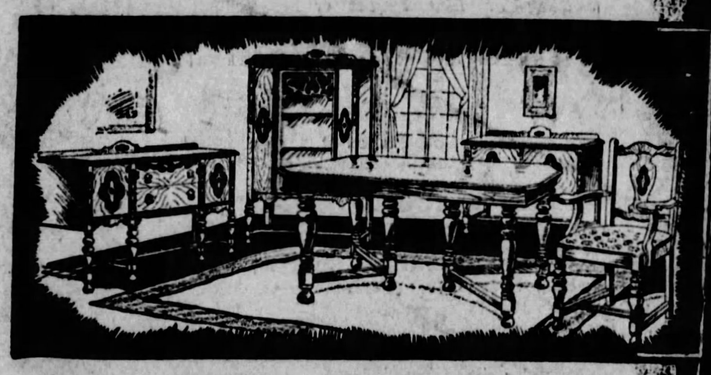

Smart 10-Piece Dining Room

Compare With $225 Suites!

As illustrated . . . Furniture of enduring quality that will keep your dining room beautifully furnished for the years. In fine two-tone walnut finish. It consists of 60-inch Buffet, Extension Table, 36-inch Console Server, China Cabinet and 6 Tapestry Seat Chairs! **$145**

ALL OTHER DINING SUITES NOW 16 2/3% Off!

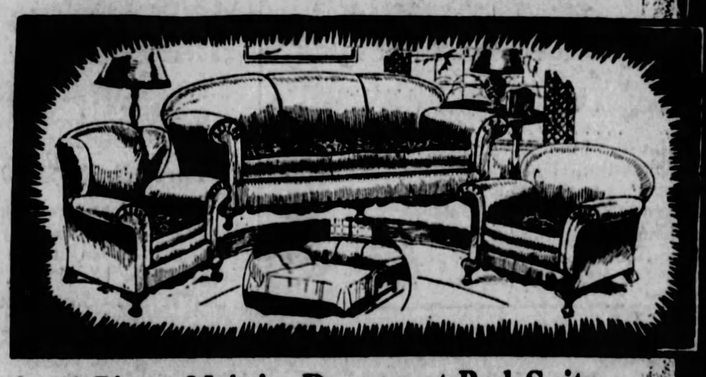

3-Piece Mohair Davenport-Bed Suite

Compare With $250 Suites!

As illustrated . . . One of the best values of the day in a guaranteed Mohair Davenport Bed Suite of smart, modern style and luxuriousness! Three pieces —Arm Chair, Wing Chair and Davenport-Bed with reversible cushions and carved wood base! See it tomorrow! **$159**

ALL OTHER DAVENPORT-BED SUITES 16 2/3% OFF!

******

Rugs—16 2/3% Off

New furniture usually requires new rugs to show it off properly—so rugs are included in the Midsummer Sale! Take 16 2/3% or 1/6 off the regular low marked price on any rug you select (Hartford Saxony excluded).

Downtown
911-921 Penn Avenue
Open Till 6 P. M. Sat.

SPEAR'S

East Liberty
Broad and Collins
Open Till 10 P. M. Sat.

SNAG HALTS RIVER RACER'S RECORD DASH

HALF WIVES by Winifred Van Duzer

Pittsburgh Sun-Telegraph

FRIDAY, AUGUST 3, 1928

MELLON IN FRENCH CAPITAL

PARIS, Aug. 3.—(AP.)—Andrew W. Mellon, secretary of the treasury department of the United States, was in Pari today as the guest of Theodore Rousseau, an American banker of this city.

The Secretary will return tomorrow to Dinard, where he will remain until he goes to Cherbourg to embark for America in a week or so.

The only person Mr. Mellon has seen with any suggestion of official business, has been Parker Gilbert, agent general for reparations under the Dawes plan. He called upon Ambassador Herrick this morning and had luncheon with Former Ambassador Wallace. This evening he will be a guest at a small private dinner at the embassy. No French officials have been invited.

PITTSBURGHER INJURED IN FORD CITY COLLISION

FORD CITY, Pa., Aug. 3.—Three persons were injured and two automobiles destroyed in a headon collision in the Kittanning-Leechburg road near White Way Inn. Miss Jean Ferguson, of Manor township, fractured her knee cap; George Glass, of Pittsburgh, was cut on the right arm, and Mrs. John Quetot, of McGrann, broke her knee cap.

GIRL MAY BE BLINDED BY ROOSTER'S ATTACK

WAYNESBURG, Pa., Aug. 3.—Attacked by a rooster, Betty Mossburg, 2, of Mt. Morris, may lose the sight of one eye. Her face was badly cut by the rooster's talons before the rooster was driven away by the girl's uncle, B. F. Mossburg.

HOOVER TAKES A DRINK

Photo by International Newsreel.

HERBERT HOOVER

One may be a presidential nominee and all that sort of thing, but he must ofttimes help himself. Herbert Hoover had to do just that when he was "roughing it" in the Oregon woods on that week's fishing trip, just completed. Here, he takes a drink—a drink kept cold in a vacuum.

Ione Tells Marie That She Refused a Dinner Invitation From Benz

WHAT HAS GONE BEFORE

Ione Farr, just out of high school, gets a position with Max Weimar's music publishing house, in New York, to which she commutes from her home on the Hudson. Her chum, Marie Karey, is engaged to Palmer Elliott, a young lawyer. Ione loses her heart to Alan Blake, an accompanist for the Weimar concern. Marie holds up Ione's sister Jenepher as a model. Jenepher is married, has a small son, and also holds a fine position in a smart New York shop. Ione feels Jenepher's married life is not the romance it should be and that Timmy, the baby, suffers owing to its mother's absence. She finds herself drawing a picture of Alan Blake. Benz, the office manager, takes her to Tin Pan alley and she meets the famous song writer, Wolfie Speed. Weimar comes in much excited and talks to Benz. The latter tries to persuade Antony Ros, a matinee idol, to use Speed's new song. He fails, but Ione, enthusiastic and vivid persuades him to take it.

NOW GO ON WITH THE STORY

ALL that gorgeousness! Why, girls she knew would give their eyes for him. Proud she'd be with a rose at her throat, going up the street.

"You like it, dear? Tony Ros sent it." Something like that she could say, offhand, and watch their envy.

Only she couldn't be offhand about anything so triumphant. Life—ah, the joyous thing!

Alan Blake sauntered in from the studios, and quickly followed the gay look he sent to her corner. "Morning—sweetie sweet. Hey—Ros better mind his step, the big bum!" Laughing and breaking a spray of candytuft for his buttonhole.

The girls were watching over their typewriters, Emma Shepherd down the room—the new stenographer they called Fluff. She felt a quick stab of pride in his clean, winsome youth, his good looks, the fact that he had singled her out.

"I'll tell him that," she flung back, twinkling. "I'll say there's a wild blonde person over here doesn't like him much. Though why not—well, why not?"

"I saw her first is why. You, I mean. Tell him that, then." He strolled on—threw her a laughing glance from the door.

Benz came to search the bouquet for a yellow bud. She found one and made him bend down while she fastened it to his coat, lashes like black lace on her cheeks. She gave the bud a pat, looked up suddenly.

"There—so handsome he is!"

"That's a thing to remember! Since you like his looks how about dining with him! Run up the Drive to the River Inn—dance a little—be frivolous—well?"

"Ah, tonight, you see—it's all taken."

Her eyes turned swiftly from him, red running up her cheeks.

"Another time perhaps"—voice breaking with amusement.

She told Marie about it when they were rushing across Forty-second street at 5 o'clock.

Marie was setting out to do some shopping for her trousseau and Ione, whose taste she admired, must go with her to see that she bought the right things.

"Do you think he'll be offended? He didn't believe I had a date."

"Well you have—with me, ol' thing. Why didn't you go? She went on, thoughtfully. "Not a girl in the place wouldn't jump at the chance to dine and dance with Eddie Benz. I'd think you'd feel flattered to death, Io."

She was flattered down in her heart. But he looked so grand, bending over the roses—so clad in a careless brilliance, this man who knew important people and did sophisticated, dazzling things. Such a mocking light in his eyes sometimes when he flashed them at her. . . .

She felt again the glow that crept through her when he put his face down, close to hers, in the corridor yesterday. He would do that to you with his personality—make you think of him and like him whether you wished to or not.

Marie was pulling her arm; drawing her to a case of filmy lingerie, all pearl white and trimmed with tiny sating orange blossoms.

"Look, dear—three pieces! But it's too much; forty dollars! Have to find something else"—

But she twisted her face back, wistfully, lips under her teeth as if in pain.

"But it's your trousseau, sweet Marie. Indeed you have to splash a little, don't you? And these small shops cut prices. I'll talk to the woman—you see now"—

The price was put down to thirty dollars and Marie took the set with a little, ecstatic sigh.

"My last extravagance for 10 years, probably. I'll be satisfied, though, remembering this." She was to meet Palmer Elliott and they started back through a thin, misty rain.

Ione left her at Broadway; by the time she was across the street the mist had become a smart rain.

They kept an emergency umbrella at the office; now she ran into the building and began to ring the bell for the rickety old elevator.

Steps came clattering down the stairs. A jovial sound about that clatter—a chuckle in the way the feet knocked twice against each tread. She knew who it was before Alan Blake dashed around the turn at the landing.

"Whoops! I knew I'd have one piece of luck! Sort of hoped, at

(Continued on Page Fourteen)

DO YOU KNOW YOUR OWN "TRAFFIC COP?"

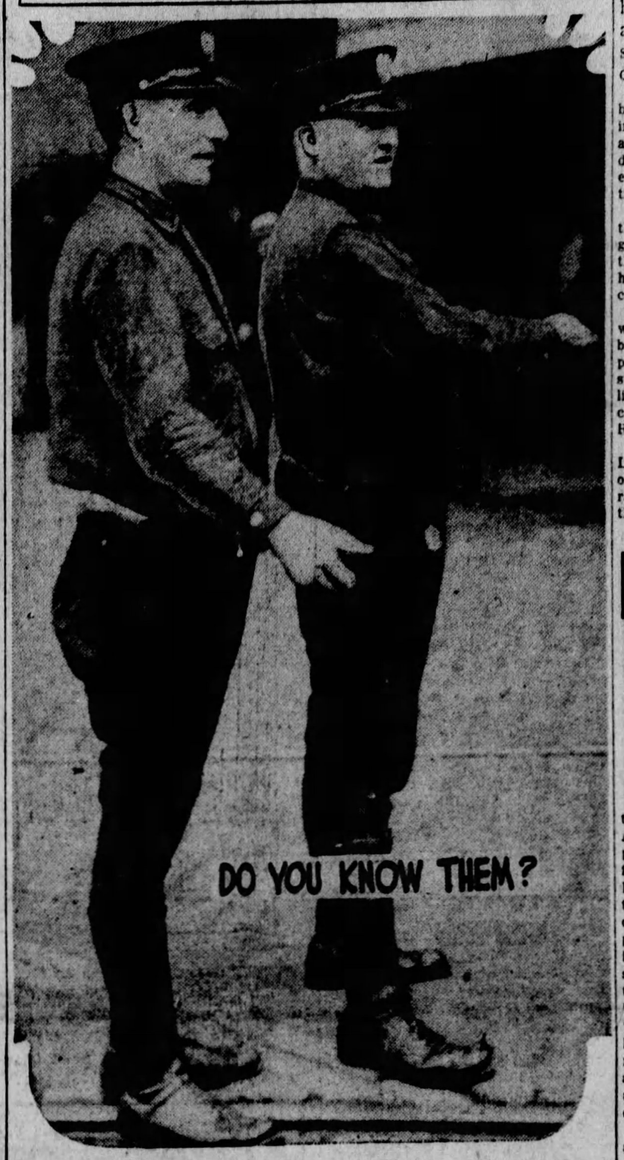

Photo by Pittsburgh Sun-Telegraph.

MAKE THEIR ACQUAINTANCES

You do not know the corner "traffic cop" who sweeps you through with a smile every day, do you? Would you like to know him, know his name and a little about him? The Pittsburgh Sun-Telegraph is publishing a series of pictures of Pittsburgh "traffic cops." These are for today. Their names tomorrow!

YESTERDAY'S "TRAFFIC COP" WAS JAMES D. RITCHIE, 32, UNMARRIED, 5130 PENN AVENUE, WHO DIRECTS TRAFFIC FROM HORSEBACK ALONG GRANT STREET. FIVE OF HIS SEVEN YEARS' SERVICE HAVE BEEN IN THE MOUNTED DIVISION.

BOAT FAILS IN RACE AGAINST TIME

CHESTER, Ill., Aug. 3.—(AP.)—The record run of 90 hours between New Orleans and St. Louis on the Mississippi remained undisturbed today.

Six hours ahead of the mark set by the packet boat Robert E. Lee in 1870, the speed boat Bogie struck a snag 30 miles below here early today and was so crippled as to be eliminated in the contest against time.

Dr. Louis Leroy, in command of the motorboat, took the disaster in good grace and made the statement that though the boat could not go on, he had demonstrated that the mark could be bettered.

In striking the snag, the propeller was broken and the drive shaft badly bent. A new propeller was put in place, but the damaged shaft caused such a vibration as to break an oil line, forcing Dr. Leroy and his two companions, Capt. A. A. Farris and Robert Hunter, to give up the race.

The record run of the Robert E. Lee was made in a contest with another packet boat, the Natchez. The race caused great excitement along the entire route.

ICE ASSOCIATION WORKS ENTIRE YEAR

Not every one realizes, perhaps, that the work of the Milk and Ice Association is an all-year-round proposition and is by no means confined to the hot summer months. It is during the summer, of course, that the babies stand most in need of assistance, since so many of the poorer families find it difficult or impossible to keep their children supplied with the fresh milk so vitally necessary to their well-being. But all through the rest of the year the association is laboring for the little ones, holding clinics, to which mothers bring their babies for examination and treatment, and get advice themselves on the proper care of infants.

That is why The Sun-Telegraph is so eager to make its fund as large as possible, so that every year the association may help more and more babies. The fund has been increased today by $15, consisting of two donations. The Ladies' Bible class of the Brighton Road Presbyterian Church sent in a gift of $5, while a contribution of $10 has been received from the Get-together Club of Bethel and Upper St. Clair townships.

Previously reported	$1,201.85
Ladies' Bible Class	5.00
Get-together Club	10.00
Total	$1,216.85

SIDEWALKS OF PITTSBURGH

by HAVEY J. BOYLE

HE HAD saved some vacation money and added to this was three weeks' salary which his firm advanced to employes about to leave for a vacation. With a sizeable roll in his pocket, he hummed and sang in the bathroom while he prepared for his trip. On his way to the train, being somewhat early, he stopped off at his club to kill a couple of hours. There was a poker game on and, to while away the time, he sat in just for a few rounds. Near train time he was not at all eager to make a dash for the station. He had lost his roll in the card game. Now he is spending his two-weeks' vacation at home.

* * *

In spite of this we shall not take the stump against poker, because quite a few men get real pleasure out of a "friendly" game. As to poker we reformed a long time ago, but through no virtue on our part. The game simply began to pall and we discovered we got more fun out of other pastimes.

* * *

EVEN "friendly" games have the progressive spirit. Over a period of 10 years a game which started out as penny ante in the same crowd wound up with the lid off, and the boys still aching for new thrills and sensations. It degenerated from what

was once pleasure into work of the hardest kind. And, almost unanimously, the players voted to disband. Poker players may not admit it, but in a sizeable game, no matter how friendly, there is a dream in the back of every players' head that with one or two deft strokes he may achieve a small fortune.

* * *

In the little games that are staged in the homes of Pittsburgh something happened after the war. A draw game with a fair limit was the order until after the war. After that, nothing but "stud" seemed to be swift enough. This palling, someone would produce a pair of bones, and now and then someone got hurt. What starts out as a sociable game winds up, after a period, as a battle with meat cleavers. Such is the quest of money, a chance to get something for nothing—and among friends.

* * *

AMONG the big money fellows in town, bridge has supplanted poker. The stakes range from five cents to a dollar a point. At the latter stake a man might toss off or win as much as two or three thousand dollars. Some of the gals go in for games calling

for a cent a point, in which the losings and winnings average around $10 or $20 a session, according, of course, to the way the cards were running. The most cautious game calls for a tenth of a cent point. A game where you don't have to "bear down" in fear of losing your shirt is a quarter of a cent a point game.

* * *

In one of the games where the sociability is of far greater consequence than the stakes, there is a player who is known as Redouble Mossman. His full name is William T. Mossman. As our partner the other evening, Mr. Mossman got so enthusiastic about a very innocent bid that we made, that he redoubled and the resulting wreck is said to be something of a record in local circles. After the smoke had cleared away and the adding machines had been placed in position it was discovered that the total loss was 1,600 points. There is something about doubling that makes Redouble Mossman see red. His loyalty to his partner makes him all the more passionate. For instance, we took the double in friendly spirit, but Redouble Mossman resented the inference that our hand was not so hot, and so he redoubled. In fairness, he had a redoubling hand. The trouble came from the fact that we had misled him.

* * *

SO THE moral of today's sermonette is to watch your vacation money, don't stop at poker games on the way to the train, and never be too hasty with a redouble in bridge, as your partner may not always tell you the truth about his hand. Tomorrow's article will touch on the evils of croquet.

5 HURT IN OHIO FIRE

STEUBENVILLE, O., Aug. 3.—Fire, which gave firemen a three-hour battle in the business district late yesterday damaged the Cooper-Kline dry goods store and destroyed stock, entailing a loss of $30,000. The cause is still undetermined today.

Flames and dense smoke which shot suddenly from the basement caused a panic among clerks and patrons. Firemen rescued two women overcome by smoke. Three firemen were overcome but were revived.

ELKS CLUB ENTERTAINS CHILDREN AT RIDGWAY

RIDGWAY, Pa., Aug. 3.—Over 1,000 children of Ridgway yesterday attended the Elks' celebration for youngsters. A parade, headed by the American Legion Community Band, a free movie and a dinner, were the features of the celebration.

Drowned

GEORGE M. BOZETT

Seized with cramps while bathing in Allegheny River, near Heinz street, North Side, George M. Bozett, 30, World War veteran, sank before rescuers could reach him. River patrolmen recovered the body.

THREE OTHERS INDICTED IN OBREGON KILLING

International News Service.

MEXICO CITY, Aug. 3.—Jose De Leon Toral, Mother Superior Acevedo Concepcion De La Lata of Espinta Santo Convent, Senora Maria Luisa Pena Altamira and Jorge Fernando Gallardo Pavon, a cousin of Leon Toral, have been indicted in connection with the assassination of President-elect Alvaro Obregon and it was announced today that the trials would start next week.

Leon Toral is the self-confessed assassin. The others are accused of complicity.

Warrants have been issued for the arrest of three others. They are:

Manuel Trejo Morales, who is accused of giving Leon Toral the pistol with which Gen. Obregon was shot to death on July 17.

Carlos Castro Balda, who is alleged to have been a confederate of Morales in the planting of bombs in the Chamber of Deputies building last May.

Padre Jose Jiminez.

It is believed that Leon Toral's counsel will adopt a plea of insanity, a defense that has proved efficacious in so many murder trials in the United States.

The Mother Concepcion Acebeda de la Lata was examined by prosecution officers again today, this time in the chambers of the court because the formal sessions of the preliminary hearing had ended. She was asked whether Toral or the priest Jimenez had any connection with the so-called "Catholic revolution," but she answered that she "knew nothing about it."

ROADHOUSE NEAR GREENSBURG RAIDED

GREENSBURG, Pa., Aug. 3.—The Dew Drop Inn, roadhouse, which county detectives claim was the rendezvous for the younger smart-set was raided and a quantity of whisky seized. Guy Tallman, proprietor was arrested. It was the second trysting place raided in a week.

River Victim

MICHAEL MARECIC

Michael Marecic, 11, 6 Orchard way, Rankin, was drowned while swimming in Monongahela River near the P. & L. E. Railroad yards.

HICKMAN TO APPEAL

International News Service.

LOS ANGELES, Cal., Aug. 3.—All hope of gaining victory in the courts of California having vanished, attorneys for William Edward Hickman today launched preparations to carry to the United States Supreme Court their fight to save the slayer of Marian Parker from the noose.

On the heels of the California State Supreme Court's denial of a petition for a rehearing of Hickman's appeal came the announcement from Richard Cantillon, associate defense counsel here, that an appeal from the murder conviction would be taken to the Supreme Court at Washington.

TWO HANG IN GUARD KILLING

BALTIMORE, Md., Aug. 3.—(AP.)—Charles P. (Country) Carey and Benjamin F. Spragins paid with their lives early this morning for the killing of Albert H. Walker, prison clerk, in an attempted escape from the Maryland State Penitentiary in July of 1927, when they were hanged in the death house of the prison from which they sought to escape.

OSSINING, N. Y., Aug. 3.—(AP.)—Ludwig Halverson Lee, Brooklyn janitor, died in the electric chair at Sing Sing prison last night for the murder of Mrs. Selma Bennett, of Brooklyn. Before entering the execution chamber, he said he was innocent of the crime.

MERCER COUNTY ROAD CLOSED BY WASHOUT

HARRISBURG, Aug. 3.—(AP.)—Closing of highway route No. 18 between New Wilmington and West Middlesex, Mercer county, because of the washout of a county bridge over the Shenango river, was announced by the department of highways. Several other roads in the same vicinity were reported impassable from water from swollen streams.

Municipal Band Concert This Evening

KNOXVILLE PLAYGROUND, 7:30 P. M.
PITTSBURGH MUNICIPAL BAND, Unit B, Frank A. Panella, Conductor.

"America"

March, "Her Regiment"	Herbert
"Ballet Russe"	Luigini
Collection of Favorite Old Songs	Arr. by Lake
Operatic Masterpieces	Arr. by Safranek

Community Singing.
H. Vernon Porter, Conductor.

Overture, "Opheus in der Unterwelt"	Offenbach
Melodies from "Robin Hood"	DeKoven
Fantasie, "The Pearl Fishers"	Bizet

"Star Spangled Banner"

WIFE SUES CLUBMAN

STEUBENVILLE, O., Aug. 3.—James Hitchcock, clubman and department store manager, was made defendant in a divorce action filed by his wife, Mrs. Helen Sulzbacher Hitchcock, here yesterday.

Cruelty and neglect of duty are alleged and a Steubenville woman is named as co-respondent. Mrs. Hitchcock is prominent in society.

Will Rogers Says

SANTA BARBARA, Cal., Aug. 3.

Santa Barbara has the greatest Old California fiesta and celebration you ever saw.

Even W. G. McAdoo was in costume on a horse with all the old Catholic padres—which shows that he must be for Smith.

About the only way the United States can ever win a race at the Olympic Games is to annex Canada.

The effect of every four persons in the U. S. owning an automobile is having its effect.

Yours, WILL ROGERS.

Copyright, 1928, McNaught Syndicate.

Ants' Fire Brigade

SOME ant hills have their own fire brigades! A woman naturalist in France discovered this by placing a lighted taper on a hill. A battalion of ant firemen appeared and extinguished it by squirting formic acid from their jaws.

Fiction Page

Extraordinary Forest

WHAT is probably the most extraordinary forest in the world occupies a tableland some six miles in width near the west coast of Africa. Trunks are as much as 4 feet in diameter, but trees only reach a height of 1 foot.

HALF WIVES by Winifred Van Duzer

Ione Tells Marie That She Refused a Dinner Invitation From Benz

(Continued from Page Thirteen)

that, but you sounded too good. That cage doesn't run after six."

He came up to her, tapping his heels in a funny, staccato rhythm.

She flushed warmly, eyes loitering in his. "But I didn't know you worked so late. Stopped for an umbrella—it's pouring. And a block to the ferry after you get off the car."

"Ferry! Just where I'm going! Now if you'd walk under my tent"— He flourished his umbrella, drew her arm under his, pressing it to his side—slid his hand down so his fingers touched hers.

"And which ferry will she have tonight? And which kind of a cab, and why?" Laughing to himself.

"But you said you were going to the ferry? I do believe—don't come out of your way—"

He turned her hand so their fingers entwined—drew the umbrella low over their heads.

"Like shutting out the world," she thought. "Like going into a place and closing the door and being alone together in a pleasant quiet." And suddenly the rain looked to her like shafts of silver slanting in a running glory through the street lights.

"Let's walk them," she said, all in a rush. "I've never seen it rain like that, shining so!"

He left her at the ferry gate, leaning toward her with a gentle look. "Do you know your eyes are like forget-me-nots? Blue—so blue and sweet—"

She thought of that all the way up to Lyall. And she sketched again in the Wish Book that evening—a scattering of small flowers all up and down the page.

By her typewriter next morning there was a bunch of forget-me-nots, stems in tinsel, corsage pins crossed through the leaves.

CHAPTER IX.

"WHO sent them, Io? If you're not the popularest! Oh—no card—"

Marie was like a big question mark, ready to pull adventure out of thin air for her friend.

"Maybe they don't need a card, dear. Do you know, it's nicer to have things all secret-like and mysterious on a Friday. Why the perturbation?"

"Alan Blake? Was it? My dear! Tell me, can't you?"

Ione tossed her head, brought out "Nothing to tell," with a flippant swing of her wrist. But she felt a radiance—felt her eyes full of light. "There was nothing, really. I suppose he happened to think I'll give her a treat, poor thing."

"Any ol' time! Hold 'em up, dear—how blue they make your eyes . . . Ione, I think you're in love."

"Oh, pooh!" Laughter rippled through her. "Speak for yourself, John!" She twisted a sheet of paper and began to typewrite in a great hurry. But she made mistakes and had to copy it over; finally she leaned across the desk.

"Marie, when you're in love—well, how do you know? You might like someone, like the way they smiled or a thing like that. It wouldn't be love, would it? How do you know then?"

"Can't help it. You'll know because the whole world will change before your eyes—get bright and full of colors you've never seen before. Everything will look beautiful—even ugly things. And your heart will feel all soft and shiny, beating so high."

Ione said, vaguely, "Well—" and caught her hands together.

Alan stopped her in the hall after lunch. "Ever get lonesome on Sunday, Frills? Sure I've fancied you pale and pining for a good bright laugh now and then."

"And yourself to make me laugh, Mister Alan Blake? But we might have a picnic—there's a beach up home at the foot of a mountain—you'd like that?"

"Would I!" His full-cut lips drew up at the corners in a small boy grin; very winsome he looked standing there—very young.

* * *

Sunday was blue and gold, stealing up over the hills across the river, hanging violet mists on North Mountain. The sky was a great, delft canopy; Cedar road rambled drowsily in a rush of crystal light.

Ione ran out under the evergreens, feeling herself a part of the iridescence, dancing in the lacy shadows. Not quite grown up yet, she told herself, for all her importance—bouquets from Antony Ros and Eddie Benz inviting her out. Now Lanny Blake was coming — ah, buoyant thing! Wouldn't Emma Shepherd like to be in her boots? Strolling down the hill together to North Mountain beach—better hustle out some sandwiches!

She cut them all in fancy shapes—hearts, diamonds, funny little checkboards, and wrapped them in waxed tissue. There was Janey's gingerbread and spiced peaches. He'd like that—he was boy enough to enjoy things like that.

She put on a green knitted suit, a green tam-o'-shanter. "Like a slip of woodland sprite, lass. Is he such a boy, then, that you must make yourself a beauty for his eyes?" Tom asked her that, ruddy face lighting at sight of her exuberance.

"But it's such a day, Tom darling. The last of summer—oh, I hope you'll like him. Well, he's quite grand—nicer than Johnny Payne. You'll be here, father?"

Then she was in a panic lest he walk down the hill to Jenepher's and miss the sight of Alan Blake.

They saw him on Cedar road, swinging along the patches of sun. He carried his hat, held his chin high as she had seen him when he walked toward her out of her dreams on that first day.

She stood by the porch-swing, slim and eager, with the yellow light around her like a haze.

He came up the steps laughing, bent down to Janey's hand, met Tom's scrutiny with his young frankness.

"And folks live in the city when there's a place like this! It's a masterpiece—glorious—"

Tom like him, Ione saw. And Janey was smiling, her cheeks very pink. "Maybe you'll relish a glass of milk now? It's a ride on the Sunday train." Twenty-five miles to the city, but Janey, who scarcely stirred from her door-yard, looked upon it as a journey.

"'Twould spoil his lunch, mother, dear. We'll start now." She brought the basket and they rambled out under the locusts; under leaves like yellow sequins to the River road—down the hill to the narrow strip of beach along the foot of North Mountain.

He kept his hand closed on her arm, talking all the time about the office, the people they knew there, his work.

It was true he'd had a year at college; left because he wanted to make a start at something. "Might have worked my way, but I had a chance with Weimar. Not much of a job, piano-playing, but he promised me something when I've got things down a bit."

They came to an opening under spruce and hemlock; spread their lunch on a drift of pine needles. He laughed at the fancy sandwiches and ate enormously; when they had packed up the napkins and the vacuum bottle he threw himself back, hands under his head, staring into the gloom of branches.

"We sleep in the sleep of ages,
the bleak barbarian pines;
The gray moss drapes us like sages, and closer we lock our lines,
And deeper we clutch through
The gelid gloom where never a sunbeam shines."

He quoted it softly, turned to face her with a lazy smile. But the lines had struck a chord in her heart; she asked him to finish the poem.

"I'll bring it tomorrow, Frills. Just now—me and thee and this solitude! Will you believe it now when I say your'e sweet? No Tony Ros—no music—only the wind up there. Sweet—sweet—"

Beauty rushed in and filled up her heart. She said nothing, sat with her hands together, lashes striking down her cheeks.

They were a long time silent, his head touching her shoulder, gray eyes looking out across the river.

"All soft and shiny your heart feels when love comes," Marie said. Why, her spirit was luminous! Caught up some way—waiting.

But he began to talk of his father and mother; showed her snapshots of an old-fashioned house in New Haven. She admired its stateliness.

"Past grandeur, Io, family thinks more of tradition than comfort. What good are ancestors unless they leave you something to pay the bills with?"

They walked home through the dusk, a slight shadow of constraint between them. At the steps she reached down, broke off a white aster, slipped it into his buttonhole.

He caught her hands then, pressed the palms—turned them over and kissed them. "Sweet," he said. "Oh, yes—sweet Ione."

He was gone. Did he hurry so he wouldn't say more? He liked her—oh, he did!

But he was gone—he was gone!

CHAPTER X.

HE bought her "The Spell of the Yukon" the next day; turned the pages to the poem of "The Pines," and read it all through, a deep note in his voice.

(To Be Continued Tomorrow.)

(Copyright, 1928, King Features Syn., Inc.)

Saying It -:- -:- By Truda Dahl

© 1928, by Newspaper Feature Service, Inc., Great Britain rights reserved.

WHAT a priceless boon to lovers are flowers! Especially if they're shy and self-conscious when in the presence of the loved one. Then it is that the flowers say what the tongue cannot utter. Many an "I love you" has been said with a single rose. Many a "Will you?" and "I will!" has been spoken through the medium of a fragrant bouquet.

Flowers have been called the thoughts of the angels and what more fitting mission for the thoughts than the mission of love. For love expressed in this way is deep and true and real and thoughtful.

Love's Embers

Absorbing Sequel to "Revelations of a Wife" By Adele Garrison

Lillian Makes the Great Producer Very Uncomfortable

PHILIP VERITZEN is not an athlete. Indeed, I fancy that he takes only enough exercise to keep himself in fair physical condition. Lillian, on the contrary, since her long and terrible illness, has adhered to a rigorous program of exercise, while walking in a favorite diversion of mine. I think nothing of a five-mile hike. It was therefore a refinement of cruelty for my friend to set the pace for the great man upon his hunt for driftwood, which she had proposed, and keep going until his face was red, his collar wilted, and his usual natty grooming generally spoiled.

That his pride was touched and and that he would not falter as long as two women were sharing his tramp, we saw, and I wondered how long Lillian meant to keep up her vendetta. Once I snatched the chance when he was a few feet from us, and put the question to her.

"Till he begs for mercy," she said with a vicious little click of her teeth. "I've got that old goat at just the length of rope I want him, and he's going to trot for awhile, believe me. The only sorrow I have is that he doesn't know why I'm doing it to him. He probably thinks I'm just indulging my own kittenish spirits. But I'm avenging Noel today, and I've got a long score. Look here! You haven't any idea of giving the old hyena an easy way out by quitting yourself, have you? If you have, you might as well order the ambulance for yourself right now."

"I am with you to the bitter end," I told her laughing, "but take care that we don't have to treat a case of sunstroke."

"I'll risk it," she said, but I caught her stealing a furtive glance or two at Mr. Veritzen's flushed face, and I think she secretly was as relieved as I when at one of our trips back to the fire, our arms laden with driftwood, Katie announced that she was "full oop," and that we were to be ready for dinner in half an hour.

With a hurried word of excuse, my employer walked away from us in the direction of his car, and Otto, who had been helping Jim, hurried after him. When they returned a few minutes later, the famous producer looked as if he had been freshly valeted, his collar had been changed and his clothing restored to a surprising degree of its original nattiness.

"It's a wonder he wouldn't bring his make-up box along and lend it to us," Lillian muttered, but I noticed that she was careful he should not hear the taunt, and guessed that she considered she had goaded him sufficiently for one afternoon.

Three fires were blazing. One of them had been made of the first driftwood, and when it had burned long enough to satisfy Katie's critical eye, it had been permitted to die down. Then the embers had been raked a bit to one side, and new potatoes in their jackets had been carefully buried in the hot ashes, the embers raked back, and another fire built over them. On this was a huge iron kettle of clams, while a similar kettle filled with boiling water was hung over a second fire, by the side of which rested two big coffe pots and a heap of "roasting ears" of young sweet corn. And like a priestess preparing a sacrifice, Katie squatted before the third and largest fire, intent upon the broiling of the "pirate steak."

(Copyright, 1928, Newspaper Feature Service, Inc.)

Tomorrow's Horoscope

Saturday, August 4.

ACCORDING to the lunar aspects predominating on this day, it may be difficult to make much notable progress in any direction. There are signs of tenacious obstacles and crystalized conditions hard to surmount, especially the mental attitude may not be constructive. It is warned that there are pitfalls through deception, spite or slander.

Those whose birthday it is may plan for a year in which difficult situations and stubborn obstacles must be resolutely met and overcome. They should also be on guard against deceit, treachery and slander.

A child born on this day may need to be schooled in determination, tenacity and to an optimistic or philosophic outlook, as it may have to work hard for its success.

HOW TO KEEP WELL by Royal S. Copeland M.D.

U. S. Senator From New York

Treating Children for Crooked Legs.

MY mail is filled with letters written by anxious mothers. Today I shall answer one or two of the questions which are so frequently asked. I do this gladly because I can think of no joy equal to that of coaxing a smile to the face of a mother.

DR. COPELAND

Mothers are the greatest and best of God's creatures, I believe. I have always loved that old saying:

"God couldn't be everywhere, so He made Mothers."

Unfortunately, many a baby suffers from one defect or another. Then the mother is broken-hearted.

Some of these are due to the lack of proper nourishment. Some come from the absence of certain chemical elements essential to perfect development.

Others are caused by too rapid development, or they may result from bad habits. For instance, the child may be permitted to walk too soon. The tiny bones have not grown strong enough to carry the weight of the baby.

Bow legs and knock-knees are two conditions about which I get many letters.

A perfectly healthy child is not likely to have anything but straight legs. But rickets is a disease which softens the bones and causes deformities. It is a condition much more common than is suspected. This disease and its evil effects will appear if the feeding is not properly conducted.

Dear mother, do not yield to every whim of your child. He must be taught to eat the right things. You are unkind to the little one if you give way to his appeals. He must have the things which will supply the growing elements. If given the wrong foods they destroy his appetite for the more essential and nourishing foods.

Bow-legs may result from using habitually too thick a diaper. If this is the practice after walking begins, the thighs are forced apart and gradually the legs become bowed and perhaps markedly deformed.

It is unwise to hasten the walking. Keep the child off its feet if there is a tendency to knock-knees or bow-legs. The use of massage and gentle pressure several times a day will help straighten the little legs. Almost always a slight deformity disappears as the child matures.

Of course if the defect is marked you should talk with your doctor. If he thinks it necessary, you will consult a specialist in these troubles.

Answers to Health Queries

A. R. Q.—What can be done for a girl of 7 who grits her teeth at night, very nervous and who has dark circles beneath the eyes. She is very irritable and has an enormous appetite both at meal time and between meals.

A.—Probably has intestinal worms. Examination of the stool will determine whether or not this is so, and the definite treatment can be advised.

P. W. A. Q.—Is bromide of potassium and bromide tablets the same, and are they used for the same purpose?

2.—What do you advise for reducing?

A.—Yes.

2.—Eat very sparingly of starches, sugars and fats.

S. S. Q.—While swimming I got water in my ears. Is this bad? Can it be stopped?

2—How can I get rid of pimples?

A.—Everyone gets water in their ears when swimming. Try wearing a bathing cap.

2—Correct the diet by cutting down on sugar, starches and coffee. Eat simple food. Constipation is usually a factor and should be corrected.

(Copyright, 1928, Newspaper Feature Service, Inc.)

MEDITATIONS of a MARRIED WOMAN

by HELEN ROWLAND

FIFTY-FIFTY MARRIAGE

EVERY now and then, some man rises up in court and protests violently that his wife "makes him wash the dishes," for which indignity he demands a divorce.

* * *

All of which goes to prove that the beautiful theory of the "fifty-fifty" marriage does not work except in the imagination. It is still just a sweet dream!

* * *

The modern wife may help bring home the bacon and bear half the household expenses, but where will any woman find a man who will do half the marketing, half the planning and half the worrying when the cook is late?

HELEN ROWLAND

* * *

She may cheerfully pay half the bills for the imported china, the drawing-room curtains, and the table linen—but what man ever lay awake nights figuring out how to place the furniture, or insisted on ironing the embroidered doilies with his own fair hands?

* * *

When a man actually takes care of his OWN clothes, counts his own laundry, and picks up his own shoes, half the neighbors applaud him as a world-wonder, and the other half secretly despise him as a "henpecked husband."

* * *

He, himself, feels that he is something between a martyr and a mollycoddle. He doesn't know whether he should be wearing a halo, a gold medal or a fool's cap.

* * *

A normal man never asks, "Have you seen my hat?" He asks, "Where'd you PUT my hat?"

* * *

He doesn't inquire thoughtfully, "What shall we have for dinner today?" He demands, royally, "Well, what've we GOT for dinner?"

* * *

He never suggests sweetly, "Come, let's put up the new curtains, dear."

* * *

He groans, "Have I GOTTA put up those curtains?"

* * *

When he wants to sleep late on Sunday mornings, it's "HIS house;" but when the furnace won't work, it's "Why do you keep YOUR house so cold?"

* * *

Man has escaped all these soul-harrowing, little domestic responsibilities ever since Eve furnished the first meal. And he will never be so stupid as to take them on himself voluntarily!

* * *

And even when one of them DOES try it, he usually makes such a muddle of it that a woman is only too glad to hand him his hat and his golf clubs and tell him to "run out and play" while she straightens things out.

* * *

Of course, every successful marriage IS a Fifty-Fifty Marriage, in the sense that it is perfect TEAMWORK. But until the Lord changes masculine human nature, the happiest marriages will be those in which the man does the heavy pulling, and the woman does the worrying, the planning and the DISH-WASHING!

(Copyright, 1928, King Features Syndicate, Inc.)

The Sun-Telegraph Fifteen Cent Pattern

A YOUTHFUL MODEL

A fresh summery pattern of silk voile printed in a red and green floral, with sketchy black lines was selected for this model. This style is also attractive in georgette or crepe in plain colors.

The pattern is cut in 3 sizes: 16, 18 and 20 years. A 16 year size will require 3¼ yards of 39-inch material, and 1⅝ yards of 32-inch lining for the underbody. The width of the dress at the lower edge with fulness extended is about 1⅝ yards.

COUPON.

This pattern will be sent on receipt of 15 cents (silver or 3c and 1c stamps). Make number, name, address, etc., plain. Send to Pattern Department, The Pittsburgh Sun-Telegraph, Pittsburgh, Pa.

No. 6200. Size.....

Name .....

Street and No. .....

City ..... State .....

$350 Cash Prizes

Do you believe a woman can have a home—a family—a job—and still be happy?

That is the problem which "Half Wives" describes the while it tells an intensely dramatic and human story of young love, hope and ambition.

When you have read every instalment, write us your opinion of this problem, so vital to every young man and woman starting out in life. Keep your letter within 300 words. Mail it to the "Half Wives" Contest Editor of the Pittsburgh Sun-Telegraph and win:

$100 for first best letter
50 for second best letter
25 for third best letter
25 for fourth best letter
20 for fifth best letter
10 each for next best 5 letters
5 each for next best 10 letters
3 each for next best 20 letters

Week-Ends in Country Have Two Sides, Fay King Tells the World

By FAY KING

IT IS a bit saddening these days to stroll to the station and see everybody going to the country except yourself.

What a buss of happy voices from the many groups gathered around the banners marking the meeting places for various camps!

What starchy Summer dresses! What scrubbed and brushed kiddies hanging to happy mothers!

Lunches that make your mouth water just to see the voluminous baskets that hold them.

But stroll to the station on Sunday evening! See them returning!

What wilted finery! What blistered faces! What weary, footsore, travelers are these returning from some joy-destroying journey?

Ha! Ha! It is then that we who seek week-end in the city wear the smile.

WHAT'S ON THE AIR

From circus to symphony will be the stretch tonight's radio programs will make, with the variations of vocal and instrumental, classical and jazz interspersed.

"Uncle Bob" Sherwood, Barnum's famous clown, will give an expose of grafters and fakirs during the Dixie circus program, beginning at 7:30 tonight, from KDKA, while half an hour later, from the same station, Godfrey Ludlow will play, among other things, Rimsky's famous "Hymn to the Sun." This violinist, as well as the circus preceding, come from WJZ.

Numerous orchestras will feature the programs of WCAE, WJAS and KQV, among them La France, Ted Weems, Vincent Lopez and Cities Service. In "An Evening in Paris," starting on WCAE at 9 o'clock, Manon and Peaches and Bill and Jacques will not be in Paris, but in the casino at Deauville.

Local Programs

DAYLIGHT SAVING TIME.

BASEBALL.

KDKA (316)—5:30, 6:00, 7:00 and 11:00 p. m.
WCAE (461)—5:55 and 6:55 p. m.
WJAS (270)—11:00 p. m.
KQV (270)—7:00 p. m.

TIME.

KDKA (316)—6:00, 7:00, 10:00 and 11:00 p. m.
WCAE (461)—7:59 and 10:30 p. m.
KQV (270)—6:00 and 11:00 p. m.

WEATHER.

KDKA (316)—11:00 p. m.
KQV (270)—7:03 p. m.
WCAE (461)—10:30 p. m.

FEATURES

6:00 P. M.
WCAE (461)—Dinner concert from Waldorf-Astoria. (From WEAF).

6:05 P. M.
KDKA (316)—Lions Club quartet.

6:30 P. M.
KDKA (316)—Gold Spot Pals. (From WJZ).

6:48 P. M.
WJAS (270)—Amos N' Andy.

7:00 P. M.
WCAE (461)—Madeline Schaeffer organ recital.
KQV (270)—Barney White and Plaza orchestra.

7:05 P. M.
KDKA (316)—KDKA ensemble, Victor Saudek conducting, from William Penn Hotel.

7:20 P. M.
KDKA (316)—Week-end tours, Auto Club of Pittsburgh.

7:30 P. M.
KDKA (316)—Dixie Circus. (From WJZ).
KQV (270)—Ollie and Paul.

7:45 P. M.
WCAE (461)—Motor talk by C. H. Roth, Pittsburgh Motor Club.

8:00 P. M.
KDKA (316)—Godfrey Ludlow, violinist. (From WJZ).
WCAE (461)—Cities Service orchestra and Cavaliers.
KQV (270)—International Bible Students.

8:30 P. M.
KQKA (316)—Waldorf-Astoria orchestra. (From WJZ).

8:58 P. M.
WJAS (270)—Sessions Chimes.

9:00 P. M.
KDKA (316) — Wrigley review. (From WJZ).
WCAE (461)—An Evening in Paris.
WJAS (270)—True Story hour, musical travelogue.

9:30 P. M.
WCAE (461)—La France orchestra.

10:00 P. M.
KDKA (316)—Automatic Agitators.
WCAE (461)—National concert.
WJAS (270)—Kodak Front Porch.

11:00 P. M.
WCAE (461)—St. Regis Hotel orchestra, Vincent Lopez, director.
KQV (270)—Ted Weems' orchestra.

11:30 P. M.
KQV (270)—Eddie Peyton's orchestra.

OUTSIDE PITTSBURGH

6:15 P. M.
WOR (422) Newark—Shelton ensemble.

6:30 P. M.
WMAK (548) Buffalo—Como orchestra.
WIP (349) Philadelphia—King Joy orchestra.

6:45 P. M.
CFCA (357) Toronto—Palais Royale dinner music.

7:00 P. M.
WSAI (361) Cincinnati—Sinton ensemble.
WBZ (333) Boston—Ramblers.
WGHP (278) Detroit—Capital organ.
WTAM (400) Cleveland—Jesters.
WPG (273) Atlantic City—Morton concert orchestra.
CKGW (312) Toronto—Romanelli orchestra.

8:00 P. M.
WSB (476) Atlanta—Vick Myers' orchestra.
WLW (428) Cincinnati—Alvin Roehr's orchestra.
WBAL (285) Baltimore—Esskay hour.
WTMJ (294) Milwaukee—Wisconsin orchestra.
WGY (380) Schenectady—Fro-Joy hour.
WBZ (333) Boston—Amphion concert ensemble.
WOR (422) Newark—Pipe Dreams.
WGN-WLIB (416) Chicago—Music Mart.

8:10 P. M.
WPG (273) Atlantic City—Castillians'.' dance orchestra.

8:30 P. M.
WJZ (454) New York—Waldorf Astoria orchestra.
WHN (305) New York—Roseland dance orchestra.
WBAL (285) Baltimore—Melodeers.
WTFF (303) Washington—Arlene's orchestra.

9:00 P. M.
WTMJ (294) Milwaukee—Schroeder orchestra.
KTHS (500) Hot Springs—Meyer Davis orchestra.
WBBM (389) Chicago—Home dance hour.
WLS (345) Chicago—Silvertone hour.
WPG (273) Atlantic City—Traymore concert orchestra.
WGN-WLIB (416) Chicago—Musical Melange.
WHO (535) Des Moines—Tea Room orchestra.
CKGW (312) Toronto—Hobbs concert orchestra.
WOAI (286) San Antonio—Entertainers.

9:30 P. M.
WRC (469) Washington—Lord Calvert's orchestra.

10:00 P. M.
WHT (306) Chicago—Ramblers.
KTHS (500) Hot Springs—Harmony Four quartet.
CFCA (357) Toronto—Star Entertainers.
KFI (469) Los Angeles—Symphonette.
KHJ (416) Los Angeles—Nightly doings.
KFAB (319) Lincoln—Symphony orchestra.
WPG (273) Atlantic City — Ambassador dance orchestra.

10:10 P. M.
WGR (303) Buffalo—Van Surdam's orchestra.

10:15 P. M.
WFLA (517) Clearwater—Musicale.

10:30 P. M.
WLW (428) Cincinnati—Swiss Gardens orchestra.
WBAL (285) Baltimore—Musical Memories.
WPG (273) Atlantic City—Rolfe's dance orchestra.
KTHS (500) Hot Springs—Chassy's string quartet.
WBZ (333) Boston—Statler orchestra.

11:00 P. M.
WSAI (361) Cincinnati—Henry Theis' orchestra.
CFCA (357) Toronto—Palais Royale orchestra.
WMAK (548) Buffalo—Silver Slipper orchestras.
WPG (273) Atlantic City—Two dance orchestras.
KFI (469) Los Angeles—Hawaiian baritone.
CKGW (312) Toronto—Concert band.

11:30 P. M.
KOIL (319) Council Bluffs—Barn dance.
WFLA (517) Clearwater—All Dance Ramble.
KFI (469) Los Angeles—Symphonette.
WHN (305) New York—Silver Slipper orchestra.

12:00 MIDNIGHT.
WJBT (389) Chicago—Everybody dance.
WTMJ (294) Milwaukee—Schroeder orchestra.
KFI (469) Los Angeles—Wrigley Review.
WCFL (484) Chicago—Lido Revue.
KFAB (319) Lincoln—Raybestos hour.
WGN-WLIB (416) Chicago—Dream Ship.

12:30 A. M.
WWJ (353) Detroit—Hollywood Frivolities.

1:00 A. M.
KFI (469) Los Angeles—Moore's orchestra.
KOA (326) Denver—Music Album.

1:30 A. M.
WTMJ (294) Milwaukee—Rayfoto Picture Transmission.
KOA (326) Denver—Artists' Studio.

1:45 A. M.
WDAF (370) Kansas City — Nighthawk frolic.

2:00 A. M.
KFI (469) Los Angeles—Dance orchestra.
KOIL (319) Council Bluffs—Bellhop and His Gang.

PGH. CLUB TO HIKE ALONG PLUM CREEK

The Pittsburgh Hiking Club will walk from Verona up Plum Creek Sunday morning. Those desiring to attend will meet in the P. R. R. Station at Verona at 9:30 daylight saving time.

INQUEST DATES ANNOUNCED

An inquest into the deaths of two girls killed in the North Braddock runaway car accident, July 21, will be held next Friday, Coroner W. J. McGregor announced today.

Fifteen witnesses, including the car crew and several passengers, have been summoned to tell of the car's flight down a steep grade, which ended when it crashed into a store. Concette Prestia, 14, of 1112 Rebecca street, and Yolanda Sabella, 12, of 1114 Rebecca street, North Braddock, pedestrians, were killed and nearly a score injured.

The coroner fixed next Wednesday for inquiry into the death of John N. Egloff, 35, of 450 Fourth street, Braddock, killed July 17, when the county-owned Cow Hollow Bridge, near Bridgeville, collapsed as he was driving over it in his truck.

Marriage Steerer Falls Dead In Office

James (Cupid) Doyle, 70, for many years a cupid's assistant, died yesterday in the office of Alderman Thomas Flanigan.

Doyle obtained his living from the gratuities of the coupes to whom he supplied information and guidance concerning the "best and nearest" place to have marriages performed. His home was at 1135 Chartiers avenue, McKees Rocks.

He was a familiar figure about the City-County Building and Court House as was his brother, who died just seven months ago.

WORK IN HOME DISTRICTS, COURT WARNS CONSTABLES

Deputy constables who infringe on the work of constables of other districts will be disqulified from serving if the court or the district attorney's office is made aware of the infringement, Judge Elder W. Marshall, sitting in Criminal Court, so announced yesterday from the bench.

The warning was prompted when R. L. Meassick presented a petition requesting the court name him as a deputy constable in Upper St. Clair township.

J. A. Ingram, the township's justice of the peace, told the court he had been having trouble getting papers served, although H. H. Schweinbraten is the regularly elected constable and there is also a deputy constable in the district. The court remarked that there has been considerable complaint regarding deputy constables working outside their districts and that this must not continue.

The court advised the existing authorities of the township to adjust their differences and refused Meassick's request.

New York's Most Beautiful Hands

They are the hands of Miss Annette Grandin, the most photographed hands in the world. They are so white and smooth that they can stand "close-up" reproduction. And here's the secret, according to Miss Grandin:

"I use no fancy or expensive lotions, but make a skin bleach of my own. I get three ounces of Orchard White at the corner druggist and mix it with the juice of two lemons. This makes a full quarter pint of a remarkable, and at the same time perfectly harmless, bleach. I rub a little into my hands—also my neck and face—every night, and don't worry about freckles, tan or redness. This simple mixture not only keeps the skin clear and white, but luxuriously soft and smooth to the touch.

ON YOUR RADIO

Another Stirring Address by

JUDGE RUTHERFORD

and a select musical program

record-breaking

INTERNATIONAL NETWORK

broadcast direct from

The Coliseum—Detroit

AUGUST 5th

SUNDAY MORNING

10:30 to 12

Daylight Saving Time

Over STATION KQV

TELL YOUR NEIGHBOR

hear this program over any of these stations in the United States or Canada

WNAC	WDAE	WOC	KPRC	KEX
WGY	WAPI	KTNT	KOB	KMO
WHAM	WBAW	KMOX	KOA	KOMO
WFBL	WSAI	WHB	KSL	KJR
WEAN	WHK	WREN	KDYL	KHQ
WRNY	WGN	KFAB	KFAD	KSEI
WBBR	WORD	KFH	KFSD	KGMB
KQV	WEBC	KFJF	KNX	CJGX
WTAR	WDAY	KWKH	KPRC	CKY
WIT	WHO	WBAP	KGO	CJGC

and more than 50 others—See local newspaper

Blood Cell Serum Administered Free of Charge in Pittsburgh

We are successfully treating High Blood Pressure, Rheumatism, Asthma, Anemia, Neuritis, Nervous or Stomach Troubles, Debility, Blood and Skin Diseases and other ailments affecting the blood stream. Our files are filled with voluntary testimonials. Come to the open clinic and speak with patients under treatment. Their word is worth more than anything we can say.

Hours: Daily, during August, 9 to 5. Wed. & Sat., 9 to 7. Sunday, 10 to 1.

All Laboratory examinations of blood or urine free. No Doctor Charges. One Serum Gives Relief in Many Cases. Everyone pays the same price for the same serum.

Come and talk to the patients.

PITTSBURGH RESEARCH LABORATORY

Fourth Floor, Keenan Building, Liberty at Seventh St. Atl. 8784.

(Advertisement.)

SAYS LIFE LOOKS BRIGHTER TO HER

Local Lady Tells How Ten Herbs Helps Nature Promote Better Health.

"Since taking Ten Herbs, life looks brighter," was the statement of Mrs. Lena Kestner, 129 Rentz Way (Knoxville), Pittsburgh, to the

MRS. LENA KESTNER

Ten Herbs Man, who is at May's Main Store, 529 Liberty Avenue, Pittsburgh, where he is daily demonstrating this great natural compound. "Your medicine does not work on one organ alone—it seems to cleanse and purify the whole digestive tract, so that nature will have a chance to promote better health," Mrs. Kestner continued.

"About a year ago my digestion become so impaired that I would fill with gas, and if I walked a little fast I would get short of breath, as though I were asthmatic. There was a bad taste in my mouth, and my bowels were irregular. My liver and kidneys were not working properly. I had a sallow color, and would get such bad dizzy spells that I would almost fall. My kidneys caused me to arise often at night, and I had pains across my back. I could not sleep at night, but would roll and toss by the hour. My nerves were unstrung, and at times I was irritable. I finally got so that life did not seem worth living.

Ten Herbs has changed all these conditions. I enjoy my meals now, and do not get so short of breath as I did before. My bowels are more regular, and my liver and kidneys are working better. I am not billous, and my complexion has cleared. Pains have left my back, and I do not have to arise so often at night. My nerves are more quiet, and I sleep soundly. I am not so easily excited, and am not irritable any more. I gladly add my name to the long list of those who recommend Ten Herbs."

The Ten Herbs Man is at May's Main Store, 529 Liberty Avenue, Pittsburgh, where he is daily meeting the public and explaining the merits of this medicine.

Store Open Saturday Until 5 P. M.

150 Prs. Men's $10-$12 Shoes

Shoes and oxfords, in sample sizes only, of the famous C. B. Slater brand.

FOURTH FLOOR

$5

FRANK & SEDER

FIFTH AVENUE, SMITHFIELD AND DIAMOND STREETS

Women's Arch Health Shoes

Guaranteed for absolute comfort. Strap slippers and oxfords, of black kid or tan calf and patent. Sizes 1 to 10—AA to EE.

THIRD FLOOR

$6

ENTIRE STOCK! Any Man's Suit!

We must clear away all this season's Suits and Topcoats to make room for new Fall apparel arriving daily in ever increasing numbers. All thought of cost or profit is forgotten to accomplish this purpose. That's the real reason behind this drastic step. Our entire stock—all our good makes, including—

HART SCHAFFNER & MARX

Remember, men, you're offered Hart Schaffner & Marx garments, the best-made clothing in the world today, at this price! Now, why buy clothing of unknown make at the same price, or even higher, when you can buy clothing of recognized merit with a guarantee of perfect satisfaction?

Hundreds of Suits That Sold at $45, $55 and $65

$29 Unrestricted Choice

Any man can find just the suit he is looking for—Blue Serge, Fine Worsteds, Unfinished Worsteds, Cassimeres, Fancy Mixtures—in fact, all through the range of colorings and patterns that have proven popular this season. All sizes—all styles—in all colorings for men and young men. We except only new Fall Clothing.

You Can Buy These Suits on Our Budget Buying Plan

Pay in 10 weeks—$10 at time of purchase and $1.90 weekly. No additional charge for this convenient service.

All Shirts Remain Marked With Their Original Selling Prices, $2.45 to $4.95—Take Your Choice at $1.65!

CHOICE-OF-HOUSE SHIRT SALE

Hundreds of New Shirts Added for Tomorrow—

Of course it was impossible to display all the shirts on the first day. Tomorrow we replenish selections with hundreds of new shirts—every one a remarkable value. Come and take your unrestricted choice of any shirt in our entire stock—at ONE LOW PRICE.

Silk-Mixed Shirts—Fibre Silk Shirts
Fine Madras Shirts—Imported Broadcloths
and Fancy Rayons—Plenty of White

Neckband styles or collar-attached styles with soft or stiff collar to match—sizes from 13½ up to 20—all sleeve lengths.

Frank & Seder—Fourth Floor

$1.65 3 for $4.75

Saturday—In Our Annual AUGUST FUR SALE

You Can Buy Your Coat

1/3 OFF REGULAR WINTER PRICES

More Than Half a Million Dollars in Furs
More Than 2,000 Fur Coats to Choose From
More Than 500 Authentic 1928-29 Fashions

Sizes for Juniors, Misses, Women.

Regular Winter Prices $100 to $2,750

AUGUST SALE PRICES $65 to $1,925

Buy Now—Pay Later—Convenient Payments

Frank & Seder—Second Floor

Women's and Misses' COATS—SUITS—DRESSES

At Sacrifice Prices!

Were $10 to $25.00 $5 | Were $16 to $39.50 $10 | Were $25 to $49.75 $15

Real investments here in suits, coats and dresses for sports, travel and vacation wear. Many of them are suitable for early fall. Every sports garment must be sold . . . Now is the time for you to save a substantial amount of money. Sizes for women, misses and larger women in the combined groups.

Frank & Seder—Second Floor

Menu for Sunday's Dinner

By PRUDENCE PENNY

Roast Long Island Duck
with Stuffing.
Browned Potatoes.
Green Corn.
Apple Sauce.
Tomato and Lettuce Salad.
Cantelope Sundae.

IT IS a simple matter to prepare a duck for roasting. All one needs to do is to give it a singeing. Wash inside and out. Cook the liver, gizzard and heart in a little water while cleaning the bird. Run them through the chopper and add to the stuffing.

For the stuffing I use a whole loaf of bread and break or cut it in small pieces, and cover it with the water in which the liver was cooked and half a cup of milk. About a cup of liquid in all. Mince 3 strips of bacon and saute with 1 tablespoonful of butter. Add 1 onion and a stalk of celery chopped. When tender this is added to the dressing with ½ a teaspoonful of salt, ¼ teaspoonful of pepper, a bay leaf and a pinch of thyme rubbed small. I pack what I can into the duck and the rest is placed in the bottom of the pan and the duck on top of it. Potatoes are rubbed with butter and placed

(Continued on Page Seventeen)

KEYSTONE STORES
We Sell For Less

Keystone Stores

NATIONALLY KNOWN GROCERIES

The articles in all Keystone Stores are selected for quality only—then priced as low as possible.

FREE
ONE EXTRA CAN
with every purchase of a large can of
PURITAN MALT EXTRACT
55c

LOOSE RAISINS
Seedless
2 lbs. for 15c

4 Large Boxes
POST TOASTIES
25c

Large cans Solar Pineapple	2 cans	39c
Fine for desserts and salads		
Joan of Arc Kidney Beans	2 cans	21c
For tempting hot weather dishes		
Argo Salmon		27c
Firm, meaty and flavory		
Palm Olive Soap	3 for	20c
One of the purest of toilet soaps		
Tetley's Tea	¼ lb. package 23c	½ lb. package 45c
Delicious—hot or iced		

Quart Jar Mustard	25c	Quaker Puffed Rice, 16c; puffed wheat, 13c	
Quart Jar Dill Pickles	25c	Grape Nuts	pkg. 17c
Boehm's Macaroni or Spaghetti, 3 pkgs.	25c	Clicquot Club Ginger Ale	15c
Swansdown Cake Flour	pkg. 34c	Welch's Grape Juice	Pt. Bottle 29c
5-lb. sack Pastry Flour	27c	Clarks Peanut Butter Kisses	2 lbs. 25c
Large Jar FIGS	25c	Clark Bars	3 for 10c
Assorted. Jello	3 pkgs. 25c	Quart Size Mason Jars	Doz. 83c
Tasty Fig Bars	2 lbs. 27c	Ideal Matches	6 large boxes 20c
Crisp Ginger Snaps	2 lbs. 21c	30-40 Size Prunes	2 lbs. 25c

NABORHOOD COFFEE—Has a friendly flavor . . . . . 41c lb.

BACON OF WONDERFUL FLAVOR
Appetizing slices, striped with fat and lean. Cured with dry salt to bring out its flavor. Rind removed—sliced exactly right—wrapped in celophane to protect its goodness.
25c a package

KEYSTONE STORES CORPORATION

"The Best I Have Ever Tasted"—

THAT'S WHAT EVERYBODY SAYS ABOUT OUR

NO JAX SKINLESS WIENERS

Made in Pittsburgh by
PITTSBURGH PROVISION AND PACKING COMPANY

New Tricks in Salads

by Mary Blake

If you have mechanical refrigeration, don't fail to use this new convenience of yours for the concoction of the delightful new frozen dishes which it has brought into popularity. Not only are there a host of desserts which can be whisked together, slid into the refrigerator and frozen without packing and freezing, but salads have also been added to the list of refrigerator-frozen delicacies.

Some of these salads are made with fruit, others with vegetables, but all of them have one feature in common—a feature which makes both for deliciousness and economy—the use of whipped Carnation Milk as their base in place of whipped cream! My new book of refrigerator-frozen salads and desserts tells just how to whip Carnation Milk by boiling the can two or three minutes, then chilling it, and adding ¼ teaspoon of gelatine for each cup of milk.

You have doubtless used Carnation Milk for various types of cookery—for soups and sauces because of the velvety texture and rich creaminess which result; for wonderful candies, smooth and fine-grained; for delicate, fragile cakes and puddings. And like everyone else, you know how famous it is for rich, velvet-smooth ice cream.

All of these results come from definite qualities. Carnation Milk is simply the purest and freshest of whole milk, evaporated to double richness, "homogenized" and sterilized for safekeeping. Because of its double portion of cream, it makes foods richly creamy without the use of extra butter and cream. Because it is "homogenized" it gives an exceptionally smooth, fine texture. And because it is always uniform in quality it produces more certainly successful results.

If you haven't learned all these things about Carnation Milk, the Carnation Cook Book will guide you in real discoveries of its convenience, economy and dependability. Won't you send for it? It is free. Address Carnation Milk Products Co., 100 Carnation Bldg., Oconomowoc, Wis.

Carnation Cheese Salad

½ tsp. gelatine, 1 tbsp. cold water, ½ cup mayonnaise, 1 cup Carnation Milk, whipped, 2 packages cream cheese, 2 tbsp. Carnation Milk, ¼ tsp. salt, 1 cup celery, ½ cup sweet pickles, ½ cup pecans. Soak gelatine in cold water 5 minutes; dissolve over hot water. Beat dissolved gelatine into mayonnaise; fold this into whipped Carnation; fold whipped Carnation into cheese which has been softened with 2 tbsp. Carnation. Add salt and chopped celery, sweet pickles and pecans. Freeze without stirring; cut in cubes; serve on crisp lettuce, garnish with slices of pickle or parsley. Serves 10.

SAVES ON CREAM

Carnation Milk, with its double helping of cream, makes particularly rich and delicious gelatine desserts and frozen salads. In cookery its use saves cream and butter. You'll find it unusually convenient and dependable.

(See recipe above)

Carnation Milk
"From Contented Cows"
© 1928, C. M. P. Co.

DOCTORS APPROVE THESE TISSUES
Millions of women will buy no other

YOUR own physician will tell you: Only soft, highly absorbent tissues are safe for bathroom use. Inferior papers may cause definite injury to delicate membranes.

Make this simple test: Crumple ScotTissue or Waldorf. It feels soft and cloth-like. Drop it into water and it sinks almost instantly.

Ordinary toilet paper is glazed, hard-finished and floats for many seconds.

Scott tissues are doubly absorbent and soft. That's why more women buy them than any other kind.

Copyright, 1928, by Scott Paper Co

energy quick
Post Toasties
THE wake-up FOOD

Butler's for better groceries

A High Grade Patent Flour—
CRESCENT FLOUR 24½ lb Sack 98c

N.B.C. Chocolate Hippodrome Sandwich PACKAGE 27c
Rich Chocolate Cake—Marshmallow Filling and Raspberry Jam Center!
Assorted Marshmallow Cakes lb 18c
4 lbs 25c

SWEET CREAM BUTTER

Truly America's Finest Butter!
Pound 53c

Wonderful
KLEEKO COFFEE

Its fine flavor and extra strength enable you to make more full strength cups with the use of a smaller quantity!
Pound Can 47c
Steelcut—Chaffless

BREAKFAST COCOA
Fine Quality—rich in butterfat and packed in a full quart Mason jar.

Pound 25c

Sweet Flavor Sliced BACON

Selected for its lean, tender quality!
½ Pound 21c
Sanitary Wrapped!

CLOVERDALE EGGS
Extra Large Size! Selected Table Quality! Packed in Cartons!

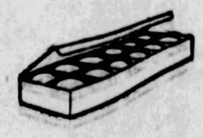

Dozen 43c
Nearby Fresh 39c

Fancy Yellow Gold Bananas

Argo Red Alaska Salmon		No. 1 can 27c
Pink Salmon		No. 1 Can 18c
Chinook Salmon Steak Salmon Quality!		2 Flat Cans 25c
Orange Pekoe Tea Makes the Best Iced Tea!		lb 60c
Star Lobster Fancy Maine Caught—Large Selected Claw Lumps!		Can 25c

Large—Fine Cooking—Transparent Apples lb 5c

Apple Butter		38 oz jar 28c
Preserved Figs		13 oz jar 25c
Welch's Grape Juice		pt. 28c
Hartley's Marmalade		jar 34c
Fruit Salad Del Monte		No. 1 can 24c
Rabatette		pkg 23c

Summertime's "Stack of Wheats" Shredded Wheat Pkg 10c

Polar Bear Tissue		3 rolls 25c
Fruit Jars	Qts	doz 83c
Jelly Glasses	Qts	doz 40c
Canada Dry Ginger Ale		bottle 18c
Black Flag ½ pt. liquid		19c
Good Brooms		each 45c

The Tall Can of Rich Quality Dundee Milk 3 Cans 29c

Ginger Snaps		lb 10c
Tiny June Peas		can 19c
Crescent Macaroni		pkg 10c
Blue Rose Rice		pkg 7c
Large Gold Dust		pkg 25c
Cider Vinegar		16 oz Cruet 10c

A Delightful Dessert Fruit at a Low Price! Apricots Del Monte Large 2½ Can 27c

Lea & Perrins Sauce		Bottle 29c
Salad Dressing	Premier	Bottle 37c
Red Seal Lye		can 12½c
Fresh Milk		Quart 12c
Baker's Chocolate	½ lb. cake	24c

Crisp—Sweet—Spicy Pickles SWEET MIXED or Delicious Relish or Chow Full Quart Jar 35c

FREE!
One full size can
Puritan Malt
With Each Purchase of a Can at the Regular Price. No Limit—a Can with a Can or a Case with a Case!

MEAT MARKET SPECIALS!

Leg of Spring Lamb	lb	35c
Loin Lamb Chops	lb	45c
Forequarter Lamb	lb	25c

Cut from Genuine 1928 Spring Lamb!

Menu for Sunday's Dinner

By PRUDENCE PENNY

(Continued from Page Sixteen)

About the dock and the whole thing is roasted in the covered roaster. It takes an hour and a half to two hours.

This is what a Certain Person calls one of my famous duck dinners.

Drop ears of corn into boiling water and cook ten minutes. Serve as is.

Apple sauce at this time of the year is better out of a can.

Wash lettuce when it comes from market and place on ice until ready to use. Have the tomatoes cold and also the dressing you use. A simple salad well chilled is a delightful addition to any meal.

Cut well ripened cantelopes in halves. Sprinkle with sugar and lemon juice and set in the refrigerator to chill thoroughly. Just before serving fill with vanilla ice cream.

* * *

VANILLA WAFERS—One-third cup butter, 1 cup sugar, 1 teaspoon Blue Ribbon Malt Extract (lemon flavored,) 1 egg, ¼ cup milk, 2 teaspoons vanilla, 2¾ cups flour, 2 teaspoons baking powder and ½ teaspoon salt. Cream the butter, and Blue Ribbon Malt Extract, Hop Flavored, add sugar gradually, egg well beaten, milk and vanilla. Mix and sift dry ingredients. Add the first mixture. Place on floured board and roll out as thinly as possible. Cut with a cutter that has been dipped in flour. Place in a buttered and floured pan, and bake in a moderate oven.

* * *

HERE'S a problem that you won't have trouble in solving. What is it that is appropriate at bridges, luncheons, for the children's noon meal and for yourself when you're alone? Right! Sandwiches. You can keep your guests guessing what the two slices of bread hide if you serve these novel sandwiches.

RAISIN SANDWICHES—Put ½ cup seeded raisins and ½ cup pecan meats through the food chopper, using the knife. Moisten with 1½ tablespoons lemon juice and spread between buttered slices of whole wheat bread. Orange juice or mayonnaise may be used in place of lemon juice.

* * *

PIQUANT SANDWICHES — Cream together 1 cream cheese and 2 tablespoons peanut butter. Chop 1 hard-boiled egg fine, also 1 sour pickle and 1 tablespoon green pepper. Blend them into cream cheese. Add dash of salt and pepper and spread between buttered slices of bread.

* * *

SUGAR AND CINNAMON SANDWICHES—Cream ¼ pound butter and combine it with 3 tablespoons sugar and 1½ teaspoons of cinnamon. Spread slices of bread with mixture and put together.

* * *

YUM YUM SANDWICHES—Pick leaves from one small bunch watercress and mix them into 1 cream or cottage cheese together with 2 cupfuls minced ham. Spread between thin slices of unbuttered bread. A little mayonnaise or French dressing may be added.

* * *

WALNUT DATE SANDWICHES. —Pass one cup English walnuts and 1 cup stoned dates through food chopper. Moisten with little mayonnaise or cream and spread on slices of buttered bread using one white and one dark slice.

IF Your Present Second Mortgage Payments Are Too High, or

IF Your Property Needs Repairs, or

IF You Need a New Garage, or

IF Your Property Needs A New Heating System

We Will Take Your SECOND MORTGAGE

Pennsylvania United States Bond & Mortgage Corporation
712 Frick Building

ASK YOUR BANK ABOUT US

JACK FROST FRUIT POWDERED SUGAR Stands Supreme!

ONCE you have used it you will never go back to ordinary sugar for table use.

On fresh fruits, it brings out their flavors as a sugar less smooth and even could never do.

On cereals it develops delectable tastes—even the children want cereals when covered with this sparkling, smooth, fine, new sugar.

In iced drinks it dissolves instantly, bringing out the delicate flavor of delicious tea or the subtle blends of cool fruit punches.

Prepared especially for these purposes. A sugar of fine and even texture, it runs freely and dissolves instantly. Ideal for summer uses.

Ask for it by name. This new Jack Frost Fruit Powdered Sugar is easily identified by the attractive blue container. For sale by all stores that feature quality products.

Refined by The National Sugar Refining Co. of N. J.

52

Watch for the Puritan Malt Coupon

Appearing August 7th This Paper

Two Cans for the Price of One

Here's the Money You Need

Why worry about needed money when you can arrange a loan of any amount up to $300 under the Empire Plan? We make loans on Furniture or Automobiles without endorsers or inquiries from any one but you. There are no fees, bonuses, no interest deducted, simply lawful interest for only exact days you use the money. A dignified, businesslike, quick service that you will appreciate.

PHONE: ATLANTIC 8578

The Empire Finance Co.
602 Park Bldg.
Fifth Ave. and Smithfield St.

Sun-Telegraph Ads Produce

A&P ESTABLISHED 1859 "WHERE ECONOMY RULES"

COOLING BEVERAGES

Ginger Ale
Root Beer
Grape Juice
NOTOX

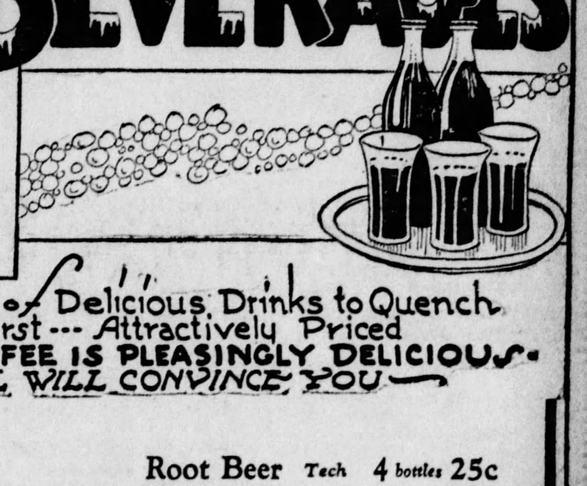

A Fine Assortment of Delicious Drinks to Quench Your Thirst --- Attractively Priced
ICED TEA & COFFEE IS PLEASINGLY DELICIOUS—A TRIAL WILL CONVINCE YOU

Ginger Ales			
C & C Imperial Dry	2 bottles	29c	
Saegertown	bottle	17c	
Clicquot Club	bottle	15c	
Was-cott	bottle	10c	
Notox the delicious Malt beverage	4 bottles	25c	

Root Beer Tech	4 bottles	25c
Grape Juice	pint bottle	23c
Thompson Double Malted Chocolate	lb can	49c

1c will be charged and refunded for each of the Notox and Root Beer bottles and 3c will be charged and refunded for each Saegertown bottle.

Lucky Strikes, Old Golds, Chesterfields, Camels
Cigarettes 10-pack carton 1.13

Cherries Maraschino	btl	10c	5c Bar Candy	3 bars	10c
Apple Butter	large jar	21c	Chewing Gum	3 pkgs	10c
Preserves	jar	25c	Hershey Silver Wrapped Chocolate Kisses	lb	39c
Raisins	2 pkgs	25c	Salted Peanuts	lb	25c

For salads, desserts and the famous marshmallow toasts
Marshmallows 2 lbs 29c

Rajah Sandwich Spread	jar	25c	Olive Oil	½ pt	32c
Olives Plain or Stuffed	2 btls	25c	Vinegar Pure Cider	large btl	15c
Sweet Pickles	qt	32c	Celery Salt	can	15c
Cocoanut	6-oz pkg	10c	Catsup Menu	2 btls	25c
Peanut Butter	lb pail	23c	Gelatine Dessert	2 pkgs	15c
Royal Fruit Flavored Gelatine	3 pkgs	25c	Ice Cream Salt	10 lbs	20c

Diamond Crystal — fine and free running
Shaker Salt 2 lb pkg 8c

Gold Medal Cake Flour	pkg	25c	Silver Polish Wright's	can	25c
Macaroni Encore Brand	3 pkgs	25c	Safety Matches	doz boxes	10c
Cheese Cream or Brick	lb	33c	Clothes Line sash cord	each	35c
Rice	3 lbs	20c	Novite water softener	pkg	8c
Tea Orange Pekoe	½ lb pkg	33c	Ammonia	qt btl	15c
Coffee 8 O'Clock	lb	37c	20-Mule Team Borax	pkg	15c

Potatoes full 15-lb peck 23c

Kay Sandwich Spread Tasty and delicious jar 23c

In our MARKET STORES
Apples for sauce and pie lb 5c

Cantaloupes Imperial Valley 2 for 15c
Grapes Malaga White 2 lbs 25c

Elberta
Peaches 6 Pounds 25c

Veal Shoulder Roast lb 28c
Bacon Whole or Half lb 32c
Leg of Lamb Cut from Small tender Spring Lambs lb 35c
Pork Loin Roast lb 32c

THE GREAT ATLANTIC & PACIFIC TEA CO.

Good News for washing machine users

Beads of Soap make wash whiter...

Quick-dissolving Super Suds is a perfect washing machine soap. Replaces old slow chips. No fear now of gummy soap particles yellowing and aging clothes

HERE'S the recipe for an easy, smiling washday:

A washing machine, plenty of hot water, a box of Super Suds—and that's all you need! The washing will be out in far less time—clothes whiter and fresher—and you're less tired than ever before. You'll be amazed at the difference this new soap makes.

Bead soap is as great an improvement over present forms of soap as flakes were over old bar soaps. Flakes were better than bar soap. But hard to dissolve, gummy, prone to stick to clothes through many rinsings. And wasteful, too.

Now comes Super Suds! Thinner, more soluble, than any soap ever made. *Beads* of soap—tiny, porous, tissue-thin. Beads that burst into instant suds even in the hardest water.

Think what this instant sudsing means. *Economy*—no soap is wasted. Every particle dissolves. *Speed*—suds as soon as you put Super Suds in the water. *Fewer rinsings*—the soap washes out easily—no soap remains to yellow and rot the fabric.

Try Super Suds in the dishpan. See how it makes china sparkle, silver gleam! Saves time here, too—you don't need to dry dishes washed in Super Suds. Just hot rinse and drain.

Just put Super Suds in the dishpan, fill with hot water. Suds instantly ready—rich suds that clean dishes fast and without injury to the hands.

Costs less than other soaps

The big red box of Super Suds never costs more than 10¢. Holds 10 big cups—you get a cup of the speediest soap on the market for a cent. And remember, none is wasted—the soap dissolves immediately. Just pour in Super Suds until you get the amount of suds you want.

You'll find the box a handy size—convenient to keep near sink and washing machine. Get a box today. Use it for dishwashing and have it ready for washday. Don't do another washing with old, slow chip soaps!

Get Super Suds from any grocer.

Dishes done, almost before you know it! And how delightfully they sparkle! Without tedious wiping, too. Just rinse with hot water and drain dry

BIGGEST box of soap for 10¢

STAGE AND SCREEN ACTIVITIES DETAILED IN PICTURES AND GOSSIP ABOUT PLAYE

Comment About Film Notables and Their Plans for Journeys and Productions of Present and to Come

Dolores Del Rio Is to Star In "Evangeline" on Return From Europe Late in Fall

By REGINA CREWE

(Copyright, 1928, by King Features Syndicate, Inc.)

HOLLYWOOD, Aug. 3.

ON THE very eve of her departure for a "good will tour" of Europe, the news is whispered that Dolores Del Rio's next photodrama will be a screen version of Henry Wadsworth Longfellow's ever-living poem, "Evangeline." The star and Edwin Carewe's organization have been in painstaking search of a suitable vehicle, and at various times different announcements regarding stories have been made. At one time "Deported" was said to have been selected for her next picture. Then "The Darling of the Gods" was rumored first choice. Thus the news that "Evangeline" is really it, comes as a surprise.

The star will tour Europe until November. Immediately upon her return "Evangeline" will be put in production. Then, about March, Dolores will be starred in "The Darling of the Gods." Which may yet be filmed in Japan. When it is made Ivan Lebedeff will play the role of the Prince rather than Sessue Hayakawa, as was previously reported.

Jimmy Gleason and Lucille Webster, his wife, are returning to Hollywood and pictures after a hurried trip to New York. They have taken a house. It looks as though they are here to stay. Gleason decided to do some re-writing on his last play, and it doesn't look as though his Al Jolson "Mister Bones" will open this season. Early in September Mr. and Mrs. Gleason will begin work on the screen version of "The Shannons of Broadway." Being a girl I put the real news in a post-script. It is that Jimmy has been signed for a role in Vilma Banky's next picture, as yet untitled. In it Vilma appears as an American girl in an American story. Lewis Milestone is the probable director.

Director Herbert Brenon is already making plans for his next production. Which means that the present Ronald Colman picture, "The Rescue," is all "under control." I hazard a guess that it will be a picture-play evolved from the story, "Lummox." At least three fine actresses are being considered for the title role. The present leader in the race is Louise Dresser, although I understand that Director Brenon himself believes that Anna Q. Nilsson could do wonders with the part. The dark horse, who isn't so dark at that, is Louise Fazenda. Louise is a "Lummox" enthusiast and believes the part was created for her. So now we'll have to await the final decision.

Ronald Colman is also about to get set for his new one. This time it may really be "A Tale of Two Cities" It was to have been this time you know. But Brenon wanted to makea sea picture. To date the most interesting news about the new Colman film is that Director Al Santell appears likely to direct it. Santell is a First National director, and it is a signal honor for him to be borrowed by the Goldwyn forces for such an important United Artists drama.

All the news today seems to be about directors. Henry King is about two weeks away from actual production on "She Goes to War." There is a little story work to be done. But they are already thinking about cast. There are three girls and two men who will have important roles. Of these only one man has been cast. This is Ivan Lebedeff, who will play the heavy role. As for the girls, one must portray a snobbish daughter of the rich, another a middle-class Irish miss, and a third a little Jewish cabaret singer. The picture shows how each of them is affected when "She Goes to War."

At first Camilla Horn seemed certain to play the part of the aristocrat. But now it is understood that the fair Camilla will be rushed into John Barrymore's next picture as soon as she returns to Hollywood. So Director King is busy searching through his casting directory. Here's a secret. Leatrice Joy has been mentioned. Just mentioned—but you never can tell.

Eve Southern, the girl with the eyes, who played with Fairbanks in "The Gaucho," has been borrowed by First National from Tiffany for "The Haunted House." The cast for this picture gets bigger and better day by day in every way. So far they've lassoed Montagu Love, Eve Sothern, Larry Kent, Thelma Todd, Chester Conklin and—what memories this name carries—Flora Finch, who once played opposite John Bunny.

Among the ill and injured are Director F. W. Murnau, who is recovering from an appendicitis operation; Mildred Davis Lloyd, under the doctor's care for pleurisy, and Edmund Lowe, who, despite a "misery," reported to work on the Fox lot. It is an all-night job for Eddie these days, for he is making a sound film and work must be done in the still hours when traffic and other noises are hushed. The sound-film tidal wave has found a dearth of sound-proof stages. And until there are sufficient of these to go around, there will be a lot of night work in Hollywood.

"YES, MY DARLING DAUGHTER ⁘ BUT ⁘ DON'T GO NEAR THE WATER"

Fanny Brice, famous comedienna, a recent film recruit, joins the beach brigade of beauty at Santa Monica, Cal.

Clara Bow is all fixed for rain should showers come to dampen the ocean. Or perhaps that parasol is a complexion guard.

Adela Rogers St. John and Bebe Daniels don regular bathing suits instead of the display kind when the writer comes to visit the actress at her beach home on the shore of the Pacific, Santa Monica.

Josephine Dunn gets into one of those trick jeweled swimming suits designed only for shore duty and sun bathing.

SKYWARD By Commander Richard E. Byrd

Long Flights Aid Science And Pushes Progress Of Aviation

WHAT HAS GONE BEFORE:

Commander Byrd first trained for a seafaring profession but later took to an aviation career. He has explained the dangers of pioneer flying and many of the earlier historical flights. During the war he established an air unit at Halifax, N. S. He advocated the creation of a Bureau of Aeronautics in the Navy Department. He described his trans-Atlantic flight in the America. He says that hazardous flights are often justifiable because of their furtherance of the art of aviation.

NOW GO ON WITH THE STORY.

Early Historical Air Exploits

CHAPTER XXXIII.

THE first nonstop trans-Atlantic flight was made by Capt. Alcock and Lieut. Brown, in June, 1919, flying from St. John's, Newfoundland, to Ireland, following practically the same route across the ocean that the other trans-Atlantic fliers have taken across the 1,880 miles of ocean. They hit a bull's eye.

On one occasion control of the plane was lost in a dense cloud while flying at an altitude of 3,500 feet, and was not regained until within 50 feet of the water. I take my hat off to these fellows for crossing the ocean when engines were nothing like so reliable as they are now. Alcock and Brown were knighted by the British Government (as later were Ross Smith and Keith Smith, for their great flight of 11,060 miles in 28 days from London to Australia). The Alcock-Brown flight showed that an airplane could survive darkness, fog and rain, and strong and changing winds.

Alcock and Brown staked their lives and won. They showed that the engine structure could stand the dampness and buffeting of the elements, and the human body the great physical strain.

Historical Flights

In October, 1919, First Lieut. Belvin W. Maynard, making landings en route, won the first trans-continental race, flying from Mineola, L. I., to San Francisco and return, covering 5,402 miles in a little less than 50 hours of actual flying.

The Army Air Service reported many good results from this test from a technical standpoint, but stated that "probably one of the greatest results of the test was the stimulus given to aviation in this country."

The first non-stop trans-continental flight was made by Lieut. J. A. Macready and Lieut. Oakley G. Kelly in a T.-2 monoplane equipp with a Liberty 400 horsepower motor. They left Mitchel Field, L. I., May 2, 1923, and landed in California the next day, making the 2,520-mile flight in 26 hours and 56 minutes, and so "linking the Atlantic and the Pacific in a non-stop flight."

This extraordinary feat showed not only that a plane could be navigated accurately over long distance by landmarks, but also that the permanent lights of highways, railroads, towns and cities afford a means of navigating an aircraft at night.

The longest flight on record was the round-the-world flight made by Capt. L. H. Smith, Lieuts. L. P. Arnold, E. H. Nelson, John Harding, Jr., Leigh Wade and Sergt. H. H. Ogden in three Douglas transport planes with single 400 horsepower Liberty motors. Twenty-eight thousand miles were covered in five months and 24 days, the longest non-stop flight of which was from Iceland to Greenland, a distance of 830 miles.

The preparation for this stupendous undertaking took intensive study and effort. The best types of planes and routes and landing places had to be selected, and then all three had a practical trial that made this flight of great value both from a commercial and military standpoint.

Zeppelin's Triumph

Let us consider the sensational flights that have been made for the Pulitzer Trophy and the Schneider Cup—the speed classics. Without the spur of competition and the enthusiasm of the race it is probable that our army and navy planes would not have achieved the astonishing speeds of over 270 miles per hour—more than four miles a minute. An unofficial speed of five miles a minute has already been made, and we do not yet know the limit of airplane speed.

Nor must we forget the many notable voyages made by the great dirigibles from the time Count Zeppelin made his first flight in 1900 as a demonstration of his theory that a ship of that type could be flown. One of the greatest of these demonstrations to the public mind that the dirigible was suitable for long flights with several passengers was made in 1919, shortly after the first airplanes crossed the ocean. The British dirigible R-34, commanded by Maj. George H. Scott and manned by a hardy crew, left England on July 2, and arrived at Mitchel Field on Long Island four days later.

She nearly ran out of gasoline in trying to evade a storm, but following winds came to her assistance and she made her landing safely. Then she turned around and flew the 3,000 miles back to England in 75 hours.

Not only did that magnificent achievement catch the imagination of the world and thrill it, but it brought home to every man the fact that the Atlantic could be bridged by airships as well as airplanes and in lower flying time than the best time of the swiftest steamships.

Conquest of the Ocean

Five years later the ZR-3, now called the Los Angeles, was flown from Friedrichshafen, Germany, to Lakehurst, New Jersey, for delivery to the American Navy, thus proving that the success of the R-34 was no freak of luck and that the distances between America and Europe were really conquered by a new kind of machine devised by man. That flight of 4,060 miles was made in 81 hours and 17 minutes—a tremendous distance to cover by aircraft in a single flight in that remarkably short time.

She was a larger ship than the R-34, and now both England and this country are building others twice as large.

Secretary Hoover, now following this pioneering, has announced that regular trans-Atlantic mail and passenger service will be instituted by one of these British airships the R-100 with the co-operation of the American Government.

Think what a long time has elapsed since the first crossing of the Atlantic by the Savannah in 1819 and then, by comparing in your mind that pioneer, steamship with the Leviathan or the Mauretania you may have some idea of what the airship might become in the next century.

Conquest of the Atlantic by aircraft seems to be proceeding with much more rapidity than did the conquest by steamships. The Savannah crossed in 1819 the Royal William in 1833; and the Sirius and the Great Western in 1838; fourteen years elapsed between the Savannah and the Royal William.

Alcock and Brown crossed in an airplane in 1919; Read and the N. C. boat also crossed in that same year, and Scott and the R-34 flew over and back a few months later. And within five years after that the ZR-3, or the Los Angeles, was flown over from Germany. The around-the-world flight of the army planes called for an Atlantic crossing. Then we come to Pacific and Atlantic air crossings of 1927. All of this in eight years.

The second fact which strikes me was that one of these early ships was lost at sea with all hands, her fate to this day remaining an impenetrable mystery.

Norge's Flight

The epochal flight of the Norge across the North polar regions did much to wipe out some of the skepticism created by disasters among dirigibles. The Amundsen-Ellsworth-Nobile expedition not only accomplished one of the greatest non-stop flights on record, but also performed one of the greatest feats of exploration in all history. It would seem that the polar flight, and eight other flights our Josephine Ford Fokker made from Spitzbergen, showed that heavier-than-air craft can fly in the Arctic—can conquer it, at least at certain times of the year. But that fact was known before the flight and has no immediate value unless it becomes necessary to fly up there in the near future. Our flights made the previous year from Etah, 700 miles from the Pole, where 6,000 miles all told were flown by the three planes, had proved that seaplanes can be used in the Arctic in midsummer.

The flight of both the Norge and the Josephine Ford demonstrated that in spite of the queer things the compass does in the Arctic regions, it is possible under certain conditions to navigate an aircraft accurately up there. The sun-compass is not only a contribution to aviation, but will probably be useful on all sea-going ships for steering when the sun shines and for quickly and accurately obtaining the error of the magnetic compass.

Noville Heated Motors

As to the engines, Lieut. G. O. Noville worked out a method of starting them in cold weather, which is, I believe, a contribution to science. He covered our Wright air-cooled motors with a fireproof canvas hood, and by placing a gasoline stove beneath them, heated the motors to any desired temperature.

Whether or not the recent long flights of 1927 and 1928 have helped the aviation game, and in what way, I must leave to the future to judge, as we are too close to the picture.

It seems fair to conclude then that spectacular flights are more than just circus stunts made to satisfy a morbid appetite for excitement, or to make money, for expeditions have nearly all developed fair deficits.

Blériot's flight preceded regular flights across the English Channel. Maynard's flight preceded regular flights across the United States. Read's trans-Atlantic crossing was followed by other similar crossings. The trans-Atlantic flight of the air ship R-34 and Los Angeles will, as we have seen, probably be followed by regular airship flights next summer. It is simply a matter of economic evolution.

Spectacular flights accelerate progress, for which the flight is decided upon, then necessity in some cases produces inventions and developments which, in the ordinary course of events, would tend to be very slow and uncertain. Sensational flights are the italics in the story of aviation's progress. Certain it is that the United States is specially adapted to aviation by its great distances, and specially favored for it by the temperament of its people.

As regards international good fellowship that has resulted from spectacular flights there seems no argument. As times goes on, aviation will be shown to be more an instrument of peace and progress than of war. For the trans-Atlantic and trans-Pacific flights will bring us closer to the nations of the world, both in distance and in sympathy.

Copyright, 1928, Com. Richard E. Byrd, U. S. N. (Retired.)

TOMORROW—Why the Antarctic beckons to conqueror of North Pole.

MABEL KROMAN GOES BLACK

Next week in the Pitt, audiences will see Mabel Kroman in blackface for the first time. She loves a good comedy part, regardless of how grotesque or ridiculous she must make herself appear. So she accepts even a burnt cork role.

In the Nixon next week the Nivon players will be seen in the comedy, "Meet the Wife," by Lynn Starling. "Meeet the Wife" has just become available for production by stock companies and Pittsburgh will be one of the first cities to see it in that form.

CLOWN ENTERTAINS LIONS CLUB MEMBERS

Joe Gould, former circus clown, who is attracting attention in a new field of entertainment he has created, was a feature at the noon luncheon of the Lions Club in the Fort Pitt yesterday. Singer, speaker and jokester, Gould has added novelty to old ways of amusing and he says he is achieving popularity that will keep him away from the sawdust and white tops.

CIRCUS FAT LADY DIES; BURIED AT SMITHPORT

ERIE, Pa., Aug. 3. — "Jolly Trixie," the 590-pound fun-making fat lady of the circus, died at Hamot Hospital following a series of operations necessitated by an attack of appendicitis last year. As Mary Jane Hendrickson, 44, she was laid to rest yesterday at Smithport.

JURY IN CRANE MURDER DISAGREES, DISCHARGED

LEWISBURG, W. Va., Aug. 3.—(AP.)—Hopelessly deadlocked, the jury which heard the case of Jim Hayes, 26, charged with slaying Snowden Crane, aged recluse, was dismissed in Greenbrier County Circuit Court last night. No date for retrial was set.

FILMLAND

SEE AND HEAR
Direction Stanley Company of America
Stanley
7th at LIBERTY
Pittsburgh's Summer Resort
Positively the Last Two Days in Pittsburgh
At the 3 o'clock De Luxe Show, you will find it less crowded than any other time.
The All-Talking Picture
"LIGHTS OF NEW YORK"
You See and You Hear Every Character in the Picture! Seven Reels of Spine-Tingling Sensation! The First 100 Per Cent Talking Picture.
And the Stage Show
"IN JAIL"
With Broadway Features
—NEXT WEEK—
Another Great Picture
"LION and MOUSE"
With Lionel Barrymore, May McAvoy and Wm. Collier, Jr.
SEE AND HEAR

Always Comfortably Cool
GRAND
MATINEES—All Seats 25c
EVENINGS—Orchestra and Loge, 50c
Balcony 50c
SAILORS' WIVES
STAGE SHOW Brownlee's Entertainers

NOW
Complete Motion Pictures
TUNNEY-HEENEY FIGHT
With 10th and 11th Rounds in SLOW MOTION.
GRAND & LIBERTY

TODAY'S UNITED ARTISTS
PENN
SIXTH & PENN
GIANT COOLING PLANT NOW IN OPERATION
NOW On The Screen
"THE BELLAMY TRIAL"
with LEATRICE JOY
On The Stage
TEDDY JOYCE
in "OCEAN BLUES"
and CAST OF SIXTY
NEXT WEEK
GRETA GARBO
IN HER NEWEST MGM PICTURE
The Mysterious LADY
A Beautiful Russian spy, she fell in love with the man she ruined.
A Rollicking Red, White and Blue Revue
WEST POINT DAYS
with TEDDY JOYCE
and a Cast of Fifty
JOE GRIFFIN
BORN & LAWRENCE
VIRGINIA JOHNSSON
GAMBY GIRLS
ELIAS BREESKIN Concertmaster THE PENN SYMPHONY ORCHESTRA

TODAY'S NEIGHBORHOOD THEATRE
ALHAMBRA PENN AVENUE EAST LIBERTY
"THE COSSACKS" RENEE ADOREE
CAMERAPHONE EAST LIBERTY
"HALF A BRIDE" COOLIDGE
GARDEN North Ave., Near Federal
"NAME THE WOMAN"
HIPPODROME Beaver Ave. and Juniata St.
'The Hawk's Nest' Country Store Nite
NEW KENYON NORTH SIDE
"THE HAWK'S NEST"
TRIANGLE FRANKSTOWN NEAR PENN
"WE AMERICANS"

AMUSEMENTS.

NIXON—TONIGHT 8:30 BEST SEATS $1
POP. PRICE MAT. TOMORROW
The Nixon Players Present POLLY WITH A PAST
The New York Hit
Harry Bannister—Marguerite Merrill
NEXT WEEK SEATS NOW
The Nixon Players Present MEET the WIFE

Shubert Pitt
Pop. Matinee Tomorrow, 25c to 75c
GEORGE SHARP PLAYERS
in "NIGHT STICK"
Romantic Drama of the Police Force
—NEXT WEEK—
"THE FIRST YEAR"
A Romance of Love
—SEATS NOW—

ALL-DAY TRIP TOMORROW
STEAMER HOMER SMITH
Leaves 8 A. M. Fare, $1

"Bringing Up Father"
You've Never Seen Such Fun!
Jiggs is coming to town. And Maggie and Dinty and all the other funny people in the world-famous George McManus cartoon, "Bringing Up Father."
And what a side-splitting treat for you! Right before you on the screen, as sure as the sunrise, as certain as corned beef and cabbage on Monday, as real as a rolling pin on the head of an erring husband.
Fun? You've never seen such fun.
OPENING MONDAY NEXT
with
MARIE DRESSLER, POLLY MORAN, J. FARRELL MacDONALD
DIRECTED BY JACK CONWAY
Screen Play by Frances Marion
Copyrighted by International Features Service, Inc.
A Metro-Goldwyn-Mayer Picture
A COSMOPOLITAN PRODUCTION
First Time on Any Screen in Pittsburgh!
—AT—
ALHAMBRA THEATRE
PENN AVENUE
EAST LIBERTY
ALL NEXT WEEK

My Perfect Fight—Begin Gene Tunney's Own Story of His Farewell Bout With Tom Heeney
With the First Installment in Tomorrow's Pittsburgh Sun-Telegraph

BARBUTI SNAPS STRING OF LOSSES

FUSSELL TO OPPOSE PHILS TODAY

SUN-TELEGRAPH SPORTS
BEST IN PITTSBURGH FRIDAY, AUGUST 3, 1928 NINETEEN

SPEAKING OF SPORTS
By HARRY KECK, Sports Editor

JAMES (RED) MASON rushes in as we are about to go to press with the important announcement that he is not going to retire.

Which reminds us that it is difficult to understand what Billy Gibson retired from the other day when his man, Gene Tunney, quit. Billy let it be known that he, too, was retiring, but, as he has had very little to do as Tunney's manager ever since Tunney won the championship, he must have meant that he was retiring for a nap.

Billy Gibson.

Bill is a grand fellow, a democratic sort of a cuss. Tunney began to make strides forward toward a chance at the title as soon as he made a hookup with Gibson, and not before. Then when Gibson, through his connections, had placed Gene on the throne, Gene began to do his own managing, paying Billy to front for him as a manager, but denying him the actual portfolio. It was common gossip that whenever Tunney intended to make any sort of a move Gibson was the last man he informed of his intentions.

Billy's main job seemed to be to stand outside wondering what was going on while Gene was in conference with his lawyers and rich advisors. After the issues were settled, Billy could buy a newspaper and read about them, the same as the other folks on the outside looking in. But his pay went on just the same, and Gib, like a good sport, took his medicine and didn't utter a peep. He was much like the fellow who was assigned to help a bozo who had nothing to do and spent all of his time doing it. Now that he's retired, along with Gene, he'll probably go to work for a rest.

FOR all of that, Gib, I repeat, was and is a swell fellow. Only a swell guy, a hail fellow well met and a good sport would put up with the treatment Gib got from Tunney, or would accept the curb to his authority that he suffered and keep quiet about it. Gib was in the fight racket before Tunney knew what a boxing glove looked like. He was a manager and promoter and matchmaker. He was alternately up in the chips, as they say, and broke flatter than a pancake. But, flush or broke, he always had friends—and he used these friendships to put Gene in a position to win the title.

Gib picked up Benny Leonard when Benny sneaked into his old fight club in New York, and he nursed the kid along until he made him a great champion, and Benny then quit on him and went into retirement with the title. Then Bill picked up Louie (Kid) Kaplan after Louie had given up the featherweight championship because he couldn't make the weight of the class any longer, and Louie flopped as a lightweight. Tunney still was left to Gib—but how! Gene was going about contracting his own business, signing his own papers, doing the thinking for the firm, collecting the money and paying Gib a salary to be a manager in name only.

And now Gib comes to the end of the trail—and bleak retirement. And without anything visible from which to retire, so that even the retirement is a hollow gesture. Our heart and hand go out to Gib, a good sport and, we repeat, a regular fellow. Wish that we could find something for him to retire from other than a champion who retired him well

(Continued on Page Twenty.)

CORSAIRS REGAIN FIFTH PLACE

By CHARLES J. DOYLE,

PHILADELPHIA, Aug. 3. Fred Fussell, who deserved but did not get a shutout victory over the Giants in his last time out, will face the Quakers this afternoon as a part of the Pirate victory plans. Fred was outlucked into defeat at the Polo Grounds a few days ago, but if he gets a break or two today, his mates think he will take the measure of the men of Baker.

The Pirates this morning seemed to have recovered somewhat from their many dashes in the sweltering heat of yesterday. No less than 18 of the Bushwhackers sank their spikes in the home plate as they recorded an overwhelming victory over the Phils. The count was 18 to 4 with all precincts tabulated.

The most piercing result of the triumph, aside from the fact that Grimes got his eighteenth win, was the fact that the Freebooters moved back into fifth place. The Cubs aided by beating the Robins with Hal Carlson on the hill.

The Duke of Burleigh continued his grand march as he pushed over the home team in the opening game of the series. Grimes, however, was not on the job when the one-sided fight ended. Due to the heat or for some other reason, Burleigh became indisposed after pitching more than half of the contest. Joe Dawson went to the mound in the sixth and pitched like a good fellow for the remainder of the contest. Grimes, however, recorded his eighteenth victory.

BENGE TO TWIRL

Ray Benge, generally considered the leading pitcher on the Baker payroll, is due to flip the ball against the Western Pennsylvanians this afternoon. Benge is the Texas League recruit whose cleverness has been noted by all rival players.

Charlie Hargreaves is likely to decorate the wood again today. The Trenton athlete and first-string receiver of the Pirates damaged a finger-nail in the practice of yesterday. The accident caused Manager Bush to call upon Rolly Hemsley. The youngster from the coal mines of Ohio was the life of the party in the hot-weather conflict. While most of the contestants were willing to move along without any unnecessary yelling, Rolly was shouting like an Indian on the warpath. He handles Grimes like an old-timer.

Russell Miller essayed to check the drive of the Pirates in the opener, but the Columbus boy found the Pittsburghers in a distinctive batting mood. Miller left the scene in the second round, the Pirate slate showing six tallies at this time. Recruit Walsh didn't fare very well as he went to the rescue of his mate.

Glenn Wright nicked him for a three-run homer over the garden wall in the same frame and in the succeeding inning, Poot Grantham matched Buckshot's round-tripper. Six runs on the two homers in successive innings represents heavy scoring, but anything is likely to happen in the Baker bowl.

After the third the Pirates were

(Continued on Page Twenty.)

No Shakeup Here

YESTERDAY'S SCORE.

PITTSBURGH	AB.	R.	H.	P.	A.	E.
Adams, 2b	5	2	2	3	2	0
L. Waner, rf	5	2	1	2	0	0
P. Waner, cf	5	2	1	1	0	1
Grantham, 1b	4	4	2	11	0	0
Traynor, 3b	6	2	2	2	2	0
Brickell, lf	4	1	2	2	0	0
Wright, ss	4	1	3	1	4	0
Hemsley, c	3	1	0	1	2	0
Grimes, p	3	2	2	0	2	0
Brame	1	0	0	0	0	0
Dawson, p	2	0	0	0	1	0
Totals	44	18	20	27	9	2

PHILADELPHIA	AB.	R.	H.	P.	A.	E.
Southern, rf	4	0	2	1	0	0
Thompson, 2b	3	0	2	1	2	0
Hurst, 1b	2	1	1	7	0	0
Klein, rf	3	0	0	0	0	0
Leach, lf	3	0	1	1	0	0
Whitney, 3b	4	0	1	2	1	0
Deitrick, ss	4	0	1	2	5	0
Lerian, c	3	0	0	1	0	0
Lennon, p	1	0	0	0	0	0
Williams	1	0	0	0	0	0
Miller, p	0	0	0	0	1	0
Walsh, p	2	1	0	0	1	0
Davis, p	1	0	0	0	1	0
Totals	39	4	12	27	11	1

*Batted for Grimes in sixth.
†Batted for Lennon in ninth.

Pittsburgh	2	0	2	0	0	1	4	2	—18
Philadelphia	0	0	0	1	1	0	0	2	—4

Earned runs—Pittsburgh, 14; Philadelphia, 3.
Two-base hits—Adams, P. Waner, Leach, Southern, Wright, Whitney, Deitrick.
Home runs—Wright, Grantham.
Runs batted in—Traynor 6, P. Waner 1, L. Waner 1, Brickell 2, Wright 4, Grantham 3, Hemsley 1, Leach 1, Thompson 2, Whitney 1, Deitrick 1.
Stolen bases—Thompson, Brickell.
Double play—Grantham, unassisted.
Bases on balls—Off Miller, 1 (Wright, Grantham); off Walsh, 1 (Wright); off Lennon, 3 (Brickell, P. Waner, Grantham); off Dawson, 3 (Deitrick, Hurst 2, Southern).
Hits—Off Miller, 5 hits, 4 earned runs in 1 2-3 innings; off Walsh, 2 hits, 1 earned run in 1 1-3 innings; off Lennon, 6 hits, 5 runs (1 earned), in 7 innings; off Grimes, 4 hits and 2 runs (1 earned), in 5 innings; off Dawson, 6 hits and 2 earned runs in 4 innings.
First base on errors—Pittsburgh 1; Philadelphia 1.
Hit by pitcher—Adams.
Sacrifice flies—Hemsley 3.
Left on bases—Pittsburgh 9; Philadelphia 8.
Struck out—By Grimes 3 (Hurst, Lerian 2); by Dawson 3 (Leach, Southern, Lennon, Klein, Williams); by Walsh, 1 (Brame); by Lennon, 1 (Dawson).
Winning pitcher—Grimes.
Losing pitcher—Miller.
Time of game—2:15.
Umpires—Quigley, Stark and Pfennan.

VIEW OF COBB'S CREEK COURSE

JOHN GRAHAM, MEDALIST

KAUFFMANN ON HOME GREEN IN QUALIFYING ROUND

CARL KAUFFMANN, DEFENDING CHAMPION

PHOTO BY INTERNATIONAL NEWSREEL.

POLICEMAN MEDALIST

Pittsburgh is more or less dominating the National Public Links championship this year. Kauffmann, the defending champion, hails from this city, and so does Sam Graham, the police lieutenant, who led the field in the qualifying round. Both qualified for match play, along with C. J. Lunden, also of this city. Kauffmann still survives after the first three rounds of match play, while Graham went out in the second round and Lunden in the first yesterday.

CHAMPION DEFENDS TITLE

Carl Kauffmann, Pittsburgh city champion and National Public Links titleholder, is defending the latter crown in the annual tournament being played over the Cobb's Creek free course at Philadelphia this week. Above he is seen holing out on the final green during the qualifying round.

OFFICIALS MAY PROBE OLYMPIC DEFEATS

AMSTERDAM, Aug. 3.—(AP.)—Rich food and too much of it. Climate, insufficient work, too much work, and last but not least, keener competition—these are reasons advanced in various circles to explain the relatively poor showing of the American athletes on the Olympic track.

Although the range of excuses advanced cover territories as remote from each other as the North and South poles, one thing remains certain concerning all of them—that a feverish search for explanations has begun as a result of the unprecedented succession of setbacks the Yankee favorites have suffered. Opinions are as divided within the American ranks as without, and the general dissatisfaction obtaining among the American official family, while not being blazoned from the housetops, is not being kept secret.

Even if America's failure to carry off the honors in one or more track events had been successfully explained to the satisfaction of the coaches of the United States team, the discreet snickers of their European rivals would have reminded them of their failure. While there is not likely to be any immediate action taken here, the cards appear to be stacked for a thorough shuffling upon the return home of the American team.

COMPETITION BETTER

From the viewpoint of the official chief of the American delegation, Gen. Douglas MacArthur, "stiffer competition from Europe, as well as other parts of the world," is responsible for the startling defeats of the Americans.

"Our boys train on faster tracks and make faster times as the result," the General points out. "Consequently when they meet Europeans on the latter's own tracks their advantage is reduced. I think the opposition is better in every respect."

Head Coach Lawson Robertson, who has sat glumly in the press box thus far while his athletes have been "taking it on the chin," blames the climate and training conditions for the failures. Robbie and his aides worked under unusual difficulties after debarking, and were divided between giving the athletes plenty of work or risking injuries on poor practice tracks.

The athletes themselves, at least many of them, insist they did not have enough work to regain the peak of condition they reached for the final trials.

"I know I was short of practice, whether or not that cost me the victory," declared Steve Anderson, University of Washington high hurdler, who came within inches of beating out Sid Atkinson, South

(Continued on Page Twenty-one.)

MAJOR LEAGUES

GAMES TODAY.

NATIONAL LEAGUE.
PITTSBURGH AT PHILADELPHIA.
St. Louis at Boston.
Cincinnati at New York.
Chicago at Brooklyn.

AMERICAN LEAGUE.
New York at St. Louis.
Boston at Chicago.
Washington at Detroit.
Philadelphia at Cleveland.

STANDING OF THE CLUBS.

NATIONAL LEAGUE.

	Won	Lost	Pct.
St. Louis	64	36	.640
New York	55	40	.579
Cincinnati	50	43	.538
Chicago	50	44	.573
PITTSBURGH	49	47	.510
Brooklyn	51	49	.510
Boston	28	63	.308
Philadelphia	24	67	.264

AMERICAN LEAGUE.

	Won	Lost	Pct.
New York	71	32	.689
Philadelphia	66	36	.647
St. Louis	53	53	.500
Chicago	48	56	.462
Cleveland	47	57	.452
Washington	46	59	.438
Detroit	44	57	.436
Boston	38	63	.376

RESULTS YESTERDAY.

NATIONAL LEAGUE.

PITTSBURGH	18	PHILADELPHIA	4
New York	7	Cincinnati	5
St. Louis	6	Boston	1
Chicago	3	Brooklyn	2

AMERICAN LEAGUE.

*St. Louis	4	New York	3
Philadelphia	5	Cleveland	0
Chicago	6	Boston	3
†Detroit	5	Washington	4

*Fifteen innings. †Twelve innings.

GAMES TOMORROW.

NATIONAL LEAGUE.
PITTSBURGH AT PHILADELPHIA (2).
St. Louis at Boston.
Cincinnati at New York.
Chicago at Brooklyn.

AMERICAN LEAGUE.
Boston at St. Louis.
New York at Chicago.
Washington at Cleveland.
Philadelphia at Detroit.

JIMM'LARNIN SCORES KAYO

DETROIT, Aug. 3.—(AP.)—The pile-driving power that Jimmy McLarnin packs in his hands has blasted another obstacle from his path to a return shot at Sammy Mandell's title, and at the same time relegated to the pugilistic scrap heap the title aspirations of Stanislaus Loayza, of Chile.

Last night a capacity crowd of 18,000 persons saw the Pacific Coast Irishman belt the courageous little South American into a state of insensibility in four rounds at the Olympia arena.

YANK WINS 400-METER OLYMPIC TITLE

OLYMPIC STADIUM, AMSTERDAM, Holland, Aug. 3.—(AP.)—Ray Barbuti brought the United States its first running track victory of the Olympic games by winning the 400-meter championship today.

Big Barbuti, former Syracuse University football star, scored in brilliant style over a field of the greatest quarter-milers in the world.

His victory saved the United States from utter rout in the track events, as this was the last of the Olympic cinder path races with the exception of the relays.

Barbuti's time was 47 4-5 seconds, within one-fifth of a second of the Olympic record.

WITHSTANDS DRIVE

The American barely withstood a terrific closing drive to beat James Ball, of Canada, by inches and collapsed after scoring his victory.

Herman Phillips, of the Illinois A. C., the second American to reach the final, also placed among the point winners, finishing sixth.

Barbuti, giving every ounce of energy and heart, raced into the stretch with the lead, having passed the two Germans, Buchner and Storz, but began to falter with the tape in sight. He fought his way forward as Ball rushed up, gaining at every stride. The American barely got to the tape first, falling forward full length on the track.

WINNER DRAWS POLE

Barbuti drew the pole position, while Phillips was far outside. Phillips was off in flashy style and led at the halfway point with Barbuti running easily. The Germany favorite, Joachim Buchner, made his bid around the last turn and moved out, followed by his countryman, Harry Storz.

Barbuti, picking up, gained rapidly and had a clear four yards with 50 meters to go. The Canadian, Ball, timed his spring too late and failed by less than one foot to catch the American, who fought to the finish courageously.

Although Phillips brought the United States one point he finished last, as the field numbered but six. He weakened somewhat after setting a killing pace.

The American contingent, which has been sitting gloomily for five days, went wild as the big ex-Syracusan won this event for America for the first time since 1912. Picked up after his great finish, Barbuti staggered drunkenly for a few moments, but revived quickly enough to respond to cheers and jog off the field.

The order of finish in this great race was: Barbuti, United States; Hall, Canada; Buchner, Germany; Rinkel, Britain; Storz, Germany, and Phillips, United States.

The point score for the 17 men's track and field events completed thus far, including the two which took place today, follows, the totals being computed under the unofficial but general system of awarding 10 points for first, five for second, four for third, three for fourth, two for fifth and one for sixth: United States, 142; Finland, 64; Great Britain, 40; Sweden, 37; Germany, 34; Canada, 33; Japan, 15; South Africa, 14; France, 10; Ireland, 10; Norway, 7; Hungary, 5; Haiti, 5.

Willie Ritola, of Finland, won the 5,000-meter running championship. Two young Americans, Leo Lermond and Macauley Smith, were beaten after a game attempt to stay with the Flying Finns, Ritola and Nurmi, who jockeyed, setting the

(Continued on Page Twenty.)

Locals Star In Public Tourney

HARVARD DEFEATS JAPS

SLOTEN, Holland, Aug. 3.—(AP.)—The Harvard four-oared crew with coxswain, resenting the United States in the Olympic regatta here, got back into the running for the championship in its class by defeating the Japanese quartet today.

Harvard's four won by two lengths. It time was 7 minutes and 43 seconds for the 2,000 meter course.

As a result of its victory over the Japanese, the Harvard crew will participate in tonight's draw for tomorrow's races, as if it had not lost to the German outfit yesterday. Scullers and crews who lost both yesterday and today aare definitely eliminated, but there were no Americans among them.

The United States double scullers beat the Swiss by five lengths in one of the first trial heats.

Charles McIlvaine and Paul V. Costello, of the Penn A. C., Philadelphia, led by two lengths at 500 meters. At the half-way mark, 1,000 meters, they were three lengths in the lead. They had increased their advantage to five lengths whn the 1,500-meter mark was reached and held this position until the end.

The American pair oared shell with coxswain of the Penn A. C., Philadelphia, was beaten by the Italian entrants by half a length. Charles McIlvaine and Paul V. Costello rowed the American shell with 14-year-old Tommy Mack serving as coxswain. The Italians were R. Vestrini and P. L. Vestrini and C. Milani as coxswain.

Canada beat Holland in the double sculls by three lengths. Canada's time was 7 minutes 48 1-5 seconds.

The Austrian scullers, Losert and Plessle, beat the British pair, Boardman and Guye, by one length. Time 7 minutes 55 4-5 seconds.

In the four-oared shells without coxswain event, the Pennsylvania Barge Club crew defeated a German crew from Dresden by a length and a half.

The British four-oared crew without coxswain defeated the French crew in 7 minutes 44 1-5 seconds.

HERB ELLISON NAMED TO REPLACE TARLETON

DALLAS, Tex., Aug. 3.—(AP.)—Herbert Ellison, last year manager of the San Francisco Pacific Coast League club has taken over the management of the Dallas Texas League team succeeding Robert Tarleton. Dallas has lost the last seven games played.

Tarleton formerly was manager of the Shreveport Texas League club. He came to Dallas from the Pittsburgh Nationals, where he had served in a business capacity, early this season.

For Gene

Photo by International Newsreel.

TROPHY

Photo shows a closeup of the bronze head of an ideal Greek athlete, by the famous Belgian sculptor, P. De Soete, which was presented Gene Tunney by a committee of 24 prominent sporting officials and authorities. The basis of the award was for the most valuable boxer, morally and as a good citizen.

KAUFFMANN REACHES FREE LINKS SEMI-FINALS

The World's Fastest Human Is Merely Human Now

★ SUN-TELEGRAPH ★ SPORTS ★

SANDLOT BASEBALL by TOM BIRKS

CUM POSEY'S Homestead Grays copped the initial battle with the Lincoln Giants of New York, but before that game was over local followers had many anxious moments, especially in the final innings. Beckwith's triple, that nearly reached the flagpole in the seventh frame, was really the turning point of the locals' victory. However, there seemed to be much bad feeling between Posey, who, by the way, was coaching on the first base line, and members of the big city outfit.

This feeling was engendered in the seventh frame when Posey claimed interference by the Yankee coach when Washington was trying to catch an easy foul fly behind first base. Washington fell trying to make the catch and Posey appealed to Buck Snyder, the plate umpire. Buck passed the buck to brother Beggs and then waved the batter out. Things looked pretty promising for a fistic scene between the batsman and Posey, but Buck Snyder broke it up.

Lincoln has a peach of a left-hander in Winters. He had a fast, sharp-breaking curve that played havoc with the Grays' sluggers. But Smoky Joe was in fine form and, while the rain was falling in the heavy gloom, he cut that fast ball over a plenty. Posey passed up a good chance to win the game in the fifth when the home sluggers were getting to Winters. With runners on first and third, Posey sent Harris down, and he was thrown out by a proverbial mile. And that broke up a promising rally.

The feature attraction of the sandlot week will be staged at Sullivan Field on Sunday when the Monongahela All-Stars meet St. Johns in the third round of the Class A eliminations. The up-river followers of the series feel that the Mon City boys will cop the title that New Eagle narrowly missed last season. Manager McGrady is going to have Rosemyer all primed for the game, which means so much and the largest crowd of the season is expected to be on hand.

The J. F. Galley Club, of Curry, is looking for a home game Sunday with one of the leading clubs of the district. Manager Al Schang was in the office asking for a little recognition, and feels he should get it when one of the best nines in the district comes under his managerial arm.

The Galleys have a real club with an excellent pitching staff, stated Al, and can play every evening and Sunday if games can be obtained. The Galleys want to book on the home-and-home basis and will provide plenty of opposition for any

OLYMPIC SUMMARY

RESULTS TODAY

TRACK EVENTS.

5,000 meter run final—Won by Willie Ritola, Finland; second, Paavo Nurmi, Finland; third, Edwin Wide, Sweden; fourth, Leo Lermond, United States; fifth, Hakenssen, Sweden; sixth, Armas Kinnunen, Finland. Time, 14 minutes 38 seconds flat.

First semi-final heat, 400 meters flat, won by J. Ball, Canada; second Ray Barbuti, United States; third, Harry Storz, Germany; fourth, Broos, Holland; fifth, Hungary; sixth, Krotoff, France. Time, 48 3-5 seconds.

Last semi-final heat, 400 meters, won by Phillips, United States; third, J. W. Imbach, Great Britain; fourth, Feger, Germany; fifth, W. A. Wilson, Canada; sixth, Bill Edwards, Canada. Time, 48 3-5 seconds.

800-meter final—Won by Ray Barbuti, U. S.; second, James Ball, Can; third, Hans Buchner, Germany; fourth, J. W. Imbach, Great Britian; fifth, Harry Storz, Germany; sixth, Herman Phillips, U. S. Time, 47 4-5 seconds.

MEN! BUY YOUR SUITS AND PAY WEEKLY
No First Payment
CLEARANCE $21
"WOOLSHIRE" AND "STYLECLOTHES" $35 to $45 SUITS
HARRIS
934 LIBERTY AVE THRU TO OLIVER

CHAMPION TRIUMPHS IN CLOSE MATCH

PHILADELPHIA, Aug. 3. Kendall Morrison, of St. Joseph, Mo., and Nicholas D'Onofrio, New York, today advanced to the semifinals in the national public links championship at the Cobbs Creek municipal course.

Morrison defeated Frank Invernizzi, of Baltimore, 7 and 6, while D'Onofrio triumphed over Frank Broki, of St. Paul, 4 and 3, in the third round.

Carl Kauffmann, Pittsburgh, defending champion, also reched the semi-finls. He defeted Erl McAleer, lef-hnded sr of Wshingon, D. C., 1 up on he home green.

Phil Ogden, of Clevelnd, is he fourh semi-finlis. He defeed Brney Lucs, Los Angeles, Cl., 6 nd 4, in he hird round.

After a tense fight for 16 holes, the Kauffmann-McAleer match became a series of anti-climaxes on the last two holes. One down playing the seventeenth, McAleer's pitch on the short seventeenth was well over the green, but struck a tree, rebounding to the green 10 feet from the pin. Kauffmann, just over, was too strong with his chip and took a four, squaring the match.

On the eighteenth, with McAleer to the right of the green and Kauffmann off the back edge, the champion chipped three feet short of the cup and McAleer chipped within 15 inches. Kauffman, after careful study, ran down his three-footer, but McAleer missed the one of 15 inches.

The cards:

Kauffmann—									
Out	4	5	3	3	5	5	5	4	—48
In	3	6	3	5	4	4	4	4	4—37—80
McAleer—									
Out	6	5	4	3	5	6	4	4	4 41
In	2	6	3	4	5	5	5	3	5—38—79

McAleer, Washington southpaw, beaten by Kauffmann today, yesterday eliminated Sam Graham, Pittsburgh police lieutenant, 7 and 6. Graham won the qualifying medal in the present tourney and McAleer was the medalist in the 1924 championship.

With the exception of Graham's defeat, there were no upsets. Broki scored a 19-hole victory over Elliott Martin, 19-year-old Jacksonville star, in the morning and crushed Harold Cook, of Toledo, 5 and 3, in the second round.

Morrison had to play 18 holes in each of his matches, but came through.

MINORS

GAMES TODAY.

American Association.

Kansas City at Toledo.
Milwaukee at Columbus.
Minneapolis at Louisville.
St. Paul at Indianapolis.

International League.

Not scheduled.

Southern Association.

Little Rock at Atlanta.
Memphis at Birmingham.
Nashville at Mobile.
Chattanooga at New Orleans.

Mid-Atlantic League.

Clarksburg at Charleroi.
Cumberland at Jeannette.
Scottdale at Johnstown.
Wheeling at Fairmont.

New York-Pennsylvania League.

York at Williamsport.
Syracuse at Wilkes-Barre.
Triple Cities at Scranton.
Elmira at Harrisburg.

Central League.

Erie at Akron.
Springfield at Canton.
Dayton at Fort Wayne.

STANDING OF THE CLUBS.

American Association.

	W.	L.	Pct.		W.	L.	Pct.
Ind'apolis	64	47	.577	Milwaukee	55	54	.505
Kan. City	61	50	.550	Toledo	55	57	.491
St. Paul	62	52	.544	Louisville	43	66	.394
Min'apolis	62	52	.544	Columbus	43	66	.382

International League.

	W.	L.	Pct.		W.	L.	Pct.
Toronto	62	46	.574	Baltimore	53	55	.491
Montreal	57	51	.528	Reading	52	56	.481
Newark	56	51	.523	Buffalo	49	54	.476
Rochester	55	51	.519	Jersey City	42	66	.382

Southern Association.

	W.	L.	Pct.		W.	L.	Pct.
Birm'ham	19	14	.576	Little Rock	18	20	.474
Atlanta	20	15	.571	Mobile	15	17	.469
Memphis	20	16	.556	N. Orleans	15	18	.455
Chat'nooga	17	18	.486	Nashville	13	22	.371

Mid-Atlantic League.

	W.	L.	Pct.		W.	L.	Pct.
Cumberl'd	16	12	.600	Charleroi	16	12	.571
Jeannette	18	12	.600	Johnstown	16	16	.500
Fairmont	17	13	.566	Scottdale	10	20	.333
Wheeling	17	12	.586	Clarksburg	8	24	.240

RESULTS YESTERDAY.

American Association.

Minneapolis	5	Louisville	0
Minneapolis	7	Louisville	3
Kansas City	11	Toledo	0
Toledo	4	Kansas City	2
Indianapolis	7	St. Paul	3
St. Paul	8	Indianapolis	3
Milwaukee	Rain		Columbus

International League.

Newark	4	Jersey City	3
Newark	3	Jersey City	1
Toronto	6	Montreal	2
Rochester	12	Buffalo	2
Baltimore	13	Reading	6

Southern Association.

*Atlanta	6	Memphis	5
Birmingham	8	Little Rock	2
†Nashville	6	New Orleans	4

Others not scheduled.
*11 innings. †13 innings.

Mid-Atlantic League.

Johnstown	6	Scottdale	4
Fairmont	3	Wheeling	2
Jeannette	4	Cumberland	3
Clarksburg	12	Charleroi	4

New York-Pa. League.

Syracuse	3	Wilkes-Barre	1
Wilkes-Barre	4	Syracuse	2
Scranton	7	Binghamton	6
Harrisburg	12	Elmira	5
York	5	Williamsport	2

Pacific Coast League.

Hollywood	7	Missions	6
Seattle	4	Portland	2
San Francisco	10	Los Angeles	9
Sacramento	5	Oakland	3

INDOOR SPORTS by Tad

MY HUSBAND JUST CANT MAKE UP HIS MIND WHERE TO SPEND HIS VACATION - ONE DAY HE SAYS HONOLULU, THEN CANADA, THEN SOUTH AMERICA
I SHOULD THINK YOU AND IGNATZ WOULD TAKE A TOUR OF THE ROCKY MOUNTAINS IN YOUR CAR - OH, A LONG AUTO TRIP IS THE THING
LISTEN TO THAT EGG PUTTING IN A PLUG FOR A LONG AUTO TRIP - HER HUBBY IS A TIRE MAN
YEAH - THEY HAVE A CAR OF THEIR OWN, BUT THEY HAVEN'T BEEN FURTHER THAN THE GROCER'S IN TWO YEARS
MOST OF IT'S THE BUNK
SLICKO FOR THE HAIR
DRUGSTORE COWBOYS ALL USE IT.
MUD FOR THE
INDOOR SPORTS
LISTENING TO ONE JANE WHO HASN'T YET BEEN OUT OF TOWN IN HER RATTLER ADVISE THE OTHER WHERE TO GO.
GREEN DOGS
© 1928, by Tad Feature Service, Inc. Great Britain rights reserved.

DE MARCO WINS IN FAST BOUT

Cuddy DeMarco came from behind in the final rounds of his bout with Larry Brignolia at Cycler Park, McKeesport, last night to punch himself out a victory over the hard hitting Larry. Cuddy was forced to call upon all of his cleverness to win the decision of the judges after 10 hard rounds.

DeMarco fought one of the best fights of his career against Brignolia. Larry fought back every minute, and his punching kept Cuddy at top speed. In the fifth round, Brignolia landed a right hook to DeMarco's chin that sent Cuddy to the floor but only for an instant.

DeMarco came back with surprising strength and in the tenth round had Brignolia hanging on the ropes. DeMarco was credited with five of the ten rounds, Brignolia getting three and two being even.

In the semi-final, Johnny Ryan of Erie knocked out Ken Hargrave of New Kensington in the fourth round a scheduled eight round bout with a left hook to the stomach.

Jimmy Belmont of Braddock won the decision over Allen Beatty of McKeesport in the seconnd bout of six rounds. In the opener, Mike Hogan of the North Side won by a technical knockout over George Mareau of Charleroi when the bout was stopped in the sixth round.

PETE SCOTT SENT HOME

PHILADELPHIA, Aug. 3.—Pete Scott, Pirate outfielder, who injured a vetrebrae in his neck in New York a week ago, will leave the metropolis for Pittsburgh today, instead of coming to Philadelphia to join the Pirates.

The decision to send Scott home was made by the Pirate officials after Secretary Sam Watters talked with Scott's physician this morning. Scott had been discharged from the Lutheran Hospital in New York, but wanted to take more treatments from his physician so remained in that city. After reaching Pittsburgh he will rest up with the idea of being ready to join his mates when they return home Thursday morning.

Clyde Barnhart is well enough to play again, but, with Fred Brickell hitting like a star, he hasn't much chance of breaking in.

FIGHT RESULTS

At McKeesport—Cuddy DeMarco defeated Larry Brignolia, 10 rounds; Johnny Ryan knocked out Ken Hargraves, 4 rounds; Jimmy Belmont defeated Allen Beatty, 6 rounds; Mike Hogan won by technical knockout over George Mareau, 6 rounds.

At Johnstown—Bobby Richardson knocked out Linn Jordan, 2 rounds; Gene Baker and Charley Brodd drew, 6 rounds; Tug Phillips and Jess Hoak drew, 6 rounds; Julian Mason defeated Billy Palm, 4 rounds.

At Detroit—Jimmy McLarnin knocked out Stanislaus Loayza, 4 rounds; Don Birchard knocked out Eddie Speaks, 4 rounds; Al Tripoli defeated Charley Lupica, 6 rounds; Johnny Datto defeated Patsy Ruffalo, 8 rounds; Soldier Dombrowski defeated Johnny Franks, 6 rounds.

At Chicago—Chuck Wiggins defeated Les Marriner, 10 rounds; Marty Gallagher knocked out Tom Simonich, 3 rounds; Jimmy Bean knocked out Jimmy Darrah, 2 rounds; Red Vickory knocked out Tommy McFarland, 4 rounds.

At Fort Thomas, Ky.—Jimmy McDermott defeated Kid Lencho, 10 rounds; Danny Budd knocked out Joey Lawrence, 4 rounds; Buddy Lee knocked out Jim Kelley, 3 rounds; Clyde Johns defeated George Liddy, 4 rounds; Calvin Baker defeated Toughy Berry, 4 rounds.

Elliott Crowned Boys' Net Champ

By PAUL G. SULLIVAN.

MIDGET PAUL ELLIOTT, sturdy mite of a Wilkinsburg newsboy, will represent the Pittsburgh Tennis Association in the National Boys' tennis championships at Culver Military Academy, Culver, Ind., the week of August 13. The tiny suburbanite squeezed through a torrid Pittsburgh Center boys' final against Edwin Clarke, hard-hitting Beaver Falls youngster, by a 6-2, 3-6, 8-6 margin on the P. A. A. gallery court yesterday afternoon and thereby garnered for himself the $100 P. T. A. prize that means an all-week trip to the national meeting. The victor in the Junior division has not yet been determined, Billy O'Loughlin, 1927 titleholder, and Bob Lampus, Harvard Cup premier, being slated to clash for the honor on the Winged Head lot at 1 p. m. today.

May Probe Olympic Failure

(Continued from Page Nineteen.)

African winner, in the 110-meter finals.

NEED MORE WORK

Other American athletes shared Anderson's opinion, but in contrast to these views Trainer Peter Poole asserted, "I never saw a staler athlete than Lloyd Hahn." Hahn, coached exclusively by Jack Ryder, was one of the biggest disappointments to the Americans and the feeling prevails that he was worked too hard. This is merely a sample of the divergent views.

Lavish feeding aboard the floating hotel of the American team, the steamship President Roosevelt, is the chief reason for the Yankee failures in the opinion of the boxing coach, Spike Webb. His views are echoed by British as well as Canadian observers, who contrast the "luxurious" living and feeding arrangements for the Americans with the simple and isolated living accommodations provided for the British Empire's victorious sons. Although he was not talking in his official capacity and disclaimed any idea of criticizing the methods of the other trainers, Webb made no secret of the fact that the Americans, while keeping away from liquid refreshments, went too heavily on epicurean delights—at least that was the idea Spike conveyed, although he didn't use those exact words.

"Why, I had all the trouble in the world to keep my boxers from getting outside of three or four helpings of each dish," Spike volunteered. "I didn't exactly starve them to death, but they were all overweight when we got here. It seemed as though the boys were more interested in an eating contest than in the Olympic games."

OLYMPICS

(Continued from Page Nineteen.)

pace all the way. Lermond finished fourth and Smith dropped out on the eighth lap.

Ritola succeeded as champion his countryman and rival, Paavo Nurmi, but kept the title in Finland.

Nurmi, after sticking to Ritola's heels for the last eight laps, created a sensation by not chasing as Willie closed with a spurt that carried him to the tape 40 meters ahead of Paavo. Nurmi kept looking around at the next man, Edvin Wide, and contented himself with just beating the Swede for second.

Ritola's time was 14 minutes 38 seconds, nearly seven seconds slower than Nurmi's Olympic record.

PRE-ARRANGED RACE

The flying Finn apparently ran a pre-arranged race with Ritola slated to win. Nurmi perhaps desired to set at rest stories that he and Willie still are at odds.

In their "Alfonse and Gaston" act, Paavo obliged by setting the early pace, carrying the two youthful Americans along at a dizzy clip. Then satisfied that the race was well under way, Nurmi deliberately moved out so Ritola could take the lead and never threatened him thereafter.

Smith stuck first to Nurmi and then to Ritola's heels for eight of the 13 laps, but wilted quickly and withdrew on the back stretch of the ninth lap. Lermond carried on the battle for three more laps, but the pace was too hot for him. He faltered on next to the last lap and finished 50 meters behind Wide.

Nurmi's defeat was his first in an Olympic final since 1920, when he was beaten in the same race by Joseph Guillemot of France. Paavo has won seven finals in three Olympic games.

The judges today officially awarded third place in the disputed 200 meters final to Helmut Koernig, of Germany, after Jackson Scholz, of the United States, had declined to run off the tie in which they were placed on Wednesday. The sprinters were invited to stage a special race this morning. Koernig was willing, but Scholz declined because he has broken training.

The effect of the decision puts the United States no better than fourth in either sprint and also takes one-half point off the American score and gaves the same to Germany.

SANDLOT SCORES

County League.

Homewood	9	Beltzhoover	3
Dermont	3	Bellevue	2

City League.

Stowe Civics	3	Hermes-Grove	2
Pleasant Valley	6	Book Shoe	3
J. L. Thomas	6	St. John's	2

Central League.

Oakland Y	3	Collier Colts	0

Philadelphia Co. League.

Equitable Gas	6	Motor Coach	5

North Side League.

Troy Hill	9	Lindmore	5

Crafton-Ingram Church League.

Presbyterians	3	Ingram	0

Allegheny Valley League.

N. Bessemer	2	New Kensington	1

Mon-Yough League.

Studebakers	12	Boston	6

Tri-Boro League.

E. T. Community	1	Westinghouse	0

Suburban League.

Dan Heeps	6	Universal	1

Other Scores.

Homest'd Grays	7	Lincoln Giants	6
Homestead Aces	4	N. Versailles	2
Verona	11	Oakmont	2
*Canonsburg	11	Jimmy Smith	10
Emsworth Cem.	10	Bellevue U. P.	19
Phoenix	3	Ambridge	1
Ambridge	13	Dunbar	0
Export	6	N. Bessemer	5

*Ten innings.

ANSWER TO QUERY

R. B., Vintondale, Pa.—Heeney and Risko fought at Detroit early this year, Heeney getting the decision.

PIRATES

(Continued from Page Nineteen.)

comparatively quiet. They picked up a run here and there and when the ninth began owned 14 tallies. They broke out again in earnest in the ninth, four more huccos making the circuit.

Dawson pitched three runless rounds after relieving Grimes. Joe decided to ease up in the heat as the home players came up for their last "cuts." The Quakers were quick to seize the little opportunity, they scoring a brace of tallies on three doubles. They were able to make only two while Grimes worked.

MONROE WINS STANTON HGTS. TOURNEY

By VERNON A. SWARTSFAGER

BOB MONROE rules where Joe Crawford once held away. Playing excellent golf in the semi-final and final rounds of the sixteenth annual Stanton Heights invitation tournament yesterday, the home club star defeated the defending champion first and then went into the finals to down Fred Brand, Jr., of Hannastown, 3 and 2.

Crawford and Brand entered the semi-finals established as favorites. Crawford, Oakmont star, was beaten by Monroe, 2 up. Brand disposed of Lang Hukill, Jr., of Shannopin, in the other semi-final round, 4 and 3.

In the second flight, Bindley Reits emerged victor, defeating F. E. Campbell in the finals, 3 and 1. He defeated Freddie Weppner in the morning, 2 and 1.

Larry Seamans was victor in the third flight, downing Thomas Bloch, 2 and 1. He won over J. R. Dickie in the semi-finals, 5 and 4.

In the fourth flight J. C. Sheedy beat Sam Brown for the title, 2 and 1, with George Euwer topping Walter Phillips in the finals of the fifth flight, 1 up, after 20 holes. Euwer won from Walter Shanahan in the morning match, 5 and 4.

Enos Kirkpatrick took sixth flight honors. Kirkpatrick won from H. Alexander, 1 up, in 21 holes in the morning and downed Carl Schuster, 2 and 1, in the finals.

The best round of the entire tournament was scored by Fred Weppner in the special sweepstakes event staged after the match play finals, when he went around in 68. F. L. Simonson, with a low net of 64, won the event. The leading scores follow:

F. L. Simonson	78	14	64
D. A. Casey	69	4	65
Ray Totten	76	11	65
F. P. Weppner	68	2	66
S. B. Challinor	83	16	67
S. G. Crookston	79	12	67
Jack Sheedy	79	12	67
T. L. Campbell	74	6	68
A. C. Barclay	82	14	68
Enos Kirkpatrick	79	10	69
W. H. Cogswell	75	5	70
F. R. Crick	86	16	70
William Gillespie	89	19	70
John Totten	85	15	70
Robert Haas	76	6	70

NOTES of the BOXERS

JACKIE RODGERS, flashy Negro flyweight, of the North Side, leaves tonight for Toledo, where he is tentatively matched to box Luis Carpentero within a few weeks. Jackie has just returned to action following a layoff due to a dislocated thumb. He has matches in view at Washington, Pa., and New Castle in addition to the Toledo bout.

Ray Miller and King Tut meet in their postponed bout at the Coney Island Stadium tonight. Happy Atherton and Harry Goldstein are in the sem-final. Izzy Schwartz, the flyweight champion, boxes Little Jeff or Baltimore at the Rockaway (L. I.) club.

Both Jack Sharkey and Johnny Risko have a "peeve" against Tex Rickard for giving Tom Heeney the call over them as Gene Tunney's last opponent and aver that they will not enter his new heavyweight elimination tournament. Risko is matched to box Roberto Roberti for Humbert Fugazy and Sharkey is going to barnstorm about the country meeting all comers.

KERN MAY ASSIST M'LAREN AS COACH

According to reports from Denver, Bill Kern, star tackle of the University of Pittsburgh football team, may be signed to assist Dr. George McLaren, also a former Pitt star, as coach of the University of Wyoming football eleven.

RISKS TITLE TONIGHT

NEW YORK, August 3.—(AP.)—Izzy Schwartz, recognized in this state as flyweight champion of the world, defends his title against Little Jeff, of Baltimore, in a 15-round bout tonight at the Rockaway Stadium. It will be Schwartz' second title defense in two weeks.

SPEAKING OF SPORTS by HARRY KECK SUN-TELEGRAPH SPORTS EDITOR

(Continued from Page Nineteen.)

in advance of his own retirement.

THE kids certainly learn their stuff early nowadays, as witness an incident that befell Mike Gazella, utility player of the New York Yankees and former college football star.

Ford Frick, a scribe traveling with the Yankees, tells the story, one of the best of the year, as follows:

Mrs. Gazella, coming to New York a month or two ago, was attempting to impress on her young daughter the necessity of remembering her name, her address and her daddy's name, in case she ever should be lost.

After considerable instruction Mrs. Gazella finally decided to hold a rehearsal.

"Now tell me your name," she said.

The little girl told her name promptly.

"And where do you live?"

The little girl answered that one, too.

"What's your daddy's name?"

"Michael Gazella."

"And what does your daddy do?"

"He sits on the bench," was the youngster's prompt, though unexpected, response.

"IT All Depends On You," is the refrain the followers of the American track and field forces are mentally singing to Joie Ray, the hope of the United States in the Olympic marathon race to be run Sunday, as they cast about for some ray of sunshine after the fine kicking our runners have received to date in the cinderpath events of the Amsterdam games. Clarence DeMar, Bill Agee, Harvey Frick, Jim Henigan and Whitey Michelson also are American marathon entrants, but most is expected from the little reformed middle-distance runner, who has been a sensation since he turned to the 26-mile, 385-yard grind.

Ray is in a tough spot against those Finns and Swedes and other rugged plodders, but he has the proper competitive spirit and may provide the miracle that will prevent our runners from falling victims to a complete debacle. A victory in the classic race will go a long way toward assuaging the feelings of the folks back home.

PLAN MORGAN BOUT

SAN FRANCISCO, Aug. 3.—(INS.)—A title match between Tod Morgan of Seattle, junior-lightweight champion, and Santiago Zorilla, flashy San Blas Indian, was in prospect here today, following Promoter Ancil Hoffman's announcement that he had procured Morgan's tentative approval. The bout, if arrangements are concluded, would be staged in September.

SULLY'S INC.
420-422 WOOD ST. 3900 PENN AVE.
Both Stores Open Every Evening
BUY UNCONDITIONALLY GUARANTEED
LEXINGTON CORDS
High Pressure AND Balloon
Here is material evidence of our low prices. Where could you find GUARANTEED TIRES at these ridiculously LOW PRICES? Their mileage giving, trouble free service, is now a matter of record.
Unconditionally Guaranteed
Lexingtons carry our unconditional written guarantee against accidents — under inflation, blowouts, cuts, bruises and rim cuts. You pay only for service received pro rata.
GASOLINE FILTERS
Easily attached to any make car. Complete. 1.29
Valve Insides Box of 5, 16c
Steel Tow Cable 15-foot steel cable with 2 hooks— 59c
A. C. Spark Plugs All sizes. 49c Fords ... 39c
PUMPS 1½-inch Seamless Tube, Single Cylinder Screw-on Connection, 16-inch Hose. 55c
LEXINGTON FIRST QUALITY CORDS

Size	Tire
30x3½ Cl. Reg.	$ 4.98
30x3½ Cl. O. S.	5.48
30x3½ S. S.	6.25
31x4 S. S.	8.65
32x4 S. S.	8.75
33x4 S. S.	8.85
32x4½ S. S.	12.15
33x4½ S. S.	12.25
34x4½ S. S.	12.65
33x5 S. S.	16.85
35x5 S. S.	16.95

LEXINGTON FIRST QUALITY BALLOONS

Size	Tire
29x4.40	$ 5.95
30x4.50	7.25
30x4.95	8.25
30x5.25	8.75
31x5.25	9.15
29x5.77	10.25
33x6.00	11.35

Highly Nickel Finished Radiator Ornaments... 39c
HIGH-GRADE BATTERIES General certified. Fully guaranteed, in hard rubber case.
6 Volt 11 Plate 6.95
13 Plate Special 7.95
13 Plate Standard 8.95
Top Patching Outfit 29c
Sully's Weatherized Polishing Wax For all finishes. With two yards cloth. 39c 75c Value.
Mitten Dusters Chemically treated; will not scratch finish on your car..... 29c
MAIL ORDERS Tires will be shipped immediately C. O. D. subject to your inspection, accompanied by our written guarantee. This takes the risk out of tire buying. You pay only for service rendered. Out-of-town customers write for our Confidential Price Bulletin.

Now! A Shaving Cream that ends tenderface
—its healing, double-dense lather completely lubricates skin, giving smoother shaves
THINK of it! No more skin irritation after shaving! No more burning and smarting. For here's a new kind of shaving cream with a wonderful lubricating lather that ends all shaving discomfort.
Tenderface is usually caused by friction—the rough scraping of razor over skin. Only through complete lubrication can this friction be ended.
Ordinary lather cannot lubricate the skin completely. It is too light and frothy. Lifebuoy Shaving Cream, however, with its healing, double-dense lather, hugs the face so closely that a thoroughly lubricated shaving surface is formed. You get a marvelously clean shave, yet your razor scarcely seems to touch you.
Also, Lifebuoy Shaving Cream contains the same antiseptic ingredient as the famous Lifebuoy Health Soap. Your skin is kept clear, smooth and healthy. Lifebuoy Shaving Cream is really a shaving cream and face lotion in one. Get the big red tube today. LEVER BROS. CO., Cambridge, Mass.
LIFEBUOY Shaving Cream

STOCKS-BONDS-GRAIN-PROVISIONS-LIVESTOCK

Forbes

Personalities or Principles; Which Should We Consider?

By B. C. FORBES

WHAT is foremost in your mind when you think of the coming presidential election? Is it not the two leading candidates, Herbert Hoover and Gov. Smith?

Is it a mistake to put persons ahead of parties, to think more of the personalities of the candidates than the principles they stand for?

THAT question is raised by Ludwig Stein, president of B. Kuppenheimer and Company, the nationally-known clothing concern. He writes:

"I have been following your daily newspaper articles appertaining to the effect of the coming presidential election on business with an avid interest, and to my knowledge, neither you nor other writers have impressed the public with one point which, to me, is of singular importance.

"Business interests will be served best in the coming election if the American electorate will go to the polls and give approbation to party principles and platforms, and not to individual candidacies or personalities.

"It seems to me that voters should be more desirous of having that party in power which will satisfactorily serve their interests, than in elevating to the presidency any single individual because of his personality or accomplishments.

"After the election, industry will very largely be governed by the principles and policies of the party in power, yet I venture to say that preceding the election very few voters will give sufficient thought to these policies.

"A more thorough study of the respective merits of each party's platform and its accomplishments over a period of years by business men would be more conducive to industrial progress than 'horn blowing' for any particular candidate because of his political record.

"After all, the will of the legislative body of the nation shall continue to be the law of the land, and sound government will only ensue when there is harmonious functioning of the executive, legislative and judicial division of our government. If the personal views of the executives are not compatible with those of Congress, there is apt to be unsatisfactory legislative progress.

"I should appreciate hearing any thoughts you may have on this subject."

WHEN I consider purchasing securities, I always want to know the character and caliber of the man or men at the head of an organization. If the president has made a wonderful record, either where he is or before he joined his company, I assume, other things being satisfactory, that he will continue to do well, and I consequently buy the securities of his company without misgiving.

On the other hand, although a concern may be making the rosiest of promises and even a wonderful showing of earnings, I steer clear of its stocks if I find that his record does not appeal to me.

I confess that I am guilty of what Mr. Stein complains of. After all, the kind of legislation this nation will get during the four years from next March will be influenced more by the man occupying the White House than by any other man in America. It is easy enough to write vote-catching platforms, to make fine-sounding speeches of acceptance, and to deliver alluring campaign addresses. But ideas and promises are of little account unless they are put into force. And you must look to men to do that.

THE label a man wears is infinitely less important than what the man actually is. Personally, I would rather see the affairs of this commonwealth administrated by Democrats of the finest character and caliber than by Republicans of questionable character and caliber; also, I would prefer the right type of Republicans to the wrong type of Democrats.

Let us discuss principles and platforms, yes. Yet I think the public will do well to attach great importance, indeed, to individual candidates, their personalities, their principles, their life's record. We are governed by laws, but all our laws are made by men. Therefore, the character of men we elect to make or mold our laws is of the supremest importance. And, as already said, the President of the United States exercises more influence on our law-making than any other citizen.

(Copyright, 1928, by B. C. Forbes.)

Pittsburgh Clearing House.

	Exchanges.	Balances.
Today	$35,130,340.43	$14,393,772.91
Week ago	28,506,425.00	12,090,296.87
Year ago	27,922,768.18	12,629,356.62

New York Clearing House.

NEW YORK, Aug. 3.—(INS.)—Clearing house statement: Exchanges, $1,150,000,000; balances, $115,000,000; Federal Reserve bank's credit balance, $109,000,00.

Dividend Notices

NATIONAL UNION FIRE INSURANCE COMPANY
139 University Place
Pittsburgh, Pa., July 31st, 1928.

DIVIDEND.

The Board of Directors of this Company has this day declared a dividend of three (3) per cent on the par value of the Paid Up Capital Stock, payable August 10th, 1928, to stockholders of record August 1st, 1928. Transfer Books will be closed from August 1st, 1928, to August 10th, 1928, inclusive. Checks will be mailed.

A. W. McELDOWNEY, Treasurer.

Meeting Notices

NOTICE OF MEETING.

Pittsburgh, Pa., July 23, 1928.

The annual meeting of the stockholders of the Pittsburgh Forge and Iron Company will be held at the office of the company, No. 1306 Chamber of Commerce Bldg., Pittsburgh, Pa., on Tuesday, August 7, 1928, at 3 o'clock p. m., for the election of directors to serve for the ensuing year, and for such other business as may properly come before the meeting.

W. L. SELLERS, Secretary.

STOCK RALLY LEAD BY OIL SHARES

NEW YORK, Aug. 3.—(AP.)—A brisk demand for the oil shares, based on expanding earnings as a result of the recent increase in commodity prices, featured the resumption of the upward price movement in today's stock market. The rally, which ran from 1 to 6 points in many issues, followed an early period of irregularity in which the market was called upon to absord a heavy volume of selling as a result of the large increase in brokers' loans and the more stringent regulations of the New York Clearing House Association.

Lowering of the call money rate from 7 to 6½ per cent stimulated the buying movement. Publication of another batch of favorable semi-annual earnings reports, and the cheerful tenor of the weekly trade reviews also helped to revive bullish enthusiasm.

Atlantic Refining, after running up more than 6 points, ran into heavy profit-taking, but the other oils, particularly the refining issues, continued to press forward. Houston climbed 4⅛ points and Union Oil of California, Pierce Oil preferred, Mexican Seaboard and Sun Oil advanced 2 points or more.

Motors responded to reports of heavy mid-summer sales of new cars with Chrysler in the forefront of the advance. General Motors was a bit backward on selling inspired by rumors that directors might defer the declaration of an extra cash dividend until later in the year. International Nickel, Trico Products, Coco Cola, Warner Bros. Pictures, National Distillers, Johns Manville and American Radiator all advanced 3 points or more.

Rails were quiet despite the prediction of President Loomis, of the Lehigh Valley Road, that the anthracite carriers would show marked improvement in the last half of the year.

LOCAL STOCKS

(Quotations at the Close.)

Banks—	Par.	Bid.	Ask.
Bank of Pgh., N. A.	50	....	210
Bank of Secured Sav.	50	90	....
Colonial Trust	100	300	310
Diamond National	100	511	....
Dollar Savings & Trust	100	400	....
Duquesne National	100	305	....
Exchange National	50	....	91
First National of Pgh.	100	380	....
Iron & Glass Dol. Sav.	100	201¼	....
Keystone National	100	280	....
Marine National	100	114½	116
Nat. Bank of America	100	115	....
Ohio Valley Bank	100	200	....
Pittsburg Trust	100	365	....
Third National	100	130	....
Union National	100	500	....
Western Sav. & Deposit	50	120	....
Work man's S. B. & T.	50	1050	....
Miscellaneous—			
Am. Vitrified Pdts. pfd.	100	85	....
Am. Window Glass pfd.	100	81	85
Am. Win. Glass Mach.	100	17¾	....
Arkansas Gas	....	2¾	3
A'kansas Gas pfd.	10	2¾	....
Armstrong Cork	....	56	....
Blaw-Knox	25	102½	19
Carnegie Metals	10	1¾	....
Central Ohio Steel	....	....	21
Devonian Oil	10	7	....
Fed. St. & Y. V. Trac.	25	....	16
Follansbee Bros. pfd.	100	95	....
Houston Gulf Gas	....	14	....
Jones & Laughlin pfd.	100	120	....
Joseph Horne	....	39	40
Joseph Horne pfd.	100	....	104½
Lone Star Gas	25	52½	52¾
May Drug Stores	....	22½	23½
McKinney Manufactur'g.	....	13½	....
National Fireproofing	50	2¾	....
Nat. Fireproofing pfd.	50	17	....
Penn-Federal	....	....	7¼
Petroleum Exploration	....	36	....
Pittsburgh Brewing pfd.	50	....	10
Pittsburgh Plate Glass	100	250	....
Pgh. Screw & Bolt	....	51	52
Pgh. Steel Foundry pfd.	100	85½	....
Salt Creek Consol. Oil	10	4	....
Stand. P. Glass pr. pfd.	100	30	....
Standard Sanitary Mfg.	....	37	38
Suburban Electric	....	....	17½
Union Steel Casting	....	....	39
Union Storage	25	42	45
United Engineering	....	....	45
United States Glass	25	12	13½
Waverly Oil "A"	....	32	....
Webster Mal.	....	....	2¼
Webster Hall pfd.	100	85	89
Westinghouse Air Brake	....	45	....
William Zoller	....	45	....
William Zoller pfd.	100	98	....
Witherow Steel	....	....	91

Sales on the Exchange.

	Shares.	Price.
Pittsburgh Screw & Bolt	100	at 51
Do	25	at 51
Do	100	at 51
Do	100	at 51
Do	25	at 51
Follansbee Bros. pfd	40	at 95
Do	40	at 96
Arkansas Gas pfd.	15	at 7¼
Do	15	at 7¼
Lone Star Gas	100	at 52
Do	100	at 52
Do	100	at 52
Do	100	at 52
Standard Sanitary Mfg.	10	at 37½
Do	25	at 37½
McKinney Manufacturing	100	at 13½
Bank of Pittsburgh, N. A.	50	at 210
Do	10	at 210
Do	10	at 210
Blaw-Knox	100	at 103
Do	100	at 103
Armstrong Cork	85	at 56½
Do	15	at 56½
Exchange National Bank	10	at 91
Arkansas Gas	50	at 2¾
Do	25	at 2¾
Do	100	at 2¾
Pittsburgh Plate Glass	50	at 250
Do	10	at 245
Do	10	at 245
Do	10	at 245
Do	10	at 245
Do	10	at 245
Do	10	at 250
Suburban Electric	35	at 17½
Do	100	at 17½
Am. Window Glass Machine	50	at 17¾
Do	100	at 17¾
Consolidated Ice pfd.	27	at 22
Colonial Trust	1	at 300
Central Ohio Steel	50	at 20½
American Window Glass pfd.	25	at 83
Do	25	at 83
Standard Plate Glass pr. pfd.	35	at 25

DIVIDEND NEWS

Spear Company Preferred.

Spear & Co. declared the regular quarterly dividends of $1.75 each on the first and second preferred stocks, payable September 1 to record August 15.

* * *

Standard Oil of New York.

Standard Oil Company of New York declared the regular quarterly 40 cents dividend, payable on September 15 to record August 17.

* * *

Sanitary Grocery.

The Sanitary Grocery Company declared the regular quarterly dividends of $2.00 on the common and $1.62½ on the preferred, the former payable September 15 to record September 5 and the latter payable September 1 to record August 17.

* * *

Central Illinois Service Co.

Central Illinois Public Service Co. declared the regular quarterly dividend of $1.50 on preferred, payable October 15 to record September 30.

* * *

Wisconsin Power and Light

Wisconsin Power and Light Co. declared the regular quarterly $1.50 on the 6 per cent preferred stock, payable October 15 to record September 30.

* * *

Middle West Utilities

Middle West Utilities Co. declared the regular quarterly $2 on the $100 par prior lien stock, and $1.50 on the $50 no par prior lien stock, payable September 15 to record August 31.

* * *

Southern Colorado Power

Southern Colorado Power Co. regular quarterly 1¾ per cent on the 7 per cent preferred, payable September 15 to record August 31.

Money Market.

LONDON, Aug. 3.—Bar silver 27 1-16d per ounce; money, 3½ per cent. Discount rates—Short bills, 4¼ per cent; three months 4 5-16 per cent.

Gasoline and Naphtha.

Gasoline, motor	19c
Gasoline, 62-70	23c
Rukyl gasoline	23c
Kerosene	13c

NEW YORK CLOSE WITH COMPARISONS

STOCKS	Friday High	Low	Close	Aug. 2	July 27
Abit. P&B..	50¾	49	49	49	53⅝
Do pref..	89½	89	89¼	89¾	94
Adv. Rmly.	42½	40⅝	41⅝	40½	42⅞
Do pref..	54⅞	54⅜	54½	....	54
Abum Ld..	3⅛	3⅛	3⅛	3⅛	3⅛
Air Redt'a.	65⅜	65⅜	65⅜	65⅞	65
Ajax Rub..	8⅜	8¼	8¼	8½	8⅜
Alaska Jun	3¾	3⅜	3¾	3¾	3¾
Alb P.W.P.	25	25	25	25½	25½
Allied C&D	175½	174	175¼	174⅞	177¼
Amal L'th.	11¼	11¼	11¼	11¼	....
Am'da Cor	32⅜	31½	32⅛	32	32
AmAgChm	18¾	18¾	18¾	18⅝	19⅛
Do pref.	68½	68½	68½	68¼	70
A Bk Note.	115¾	115¾	115¾	116	121
Do pref..	62	61	61	....	....
A B Sugar.	20¼	19⅝	19⅝	20¼	20
Do pref..	57	56	57	55½	55½
Am Bos M.	33¾	31	32⅜	31½	31½
A B Sh F'y	40¼	40¼	40¼	40½	41
A Brn B'v.	13¾	13½	13½	14	14¼
Am Can...	94⅜	91⅜	94⅛	92⅛	91¼
Do pref..	140¼	140¼	140¼	....	....
A Car F'y.	92¼	91	92¼	91	91⅜
A Drg Syn.	12⅜	11½	11⅝	11⅝	11¾
Am Enc T.	65	62	65	....	....
A For Pw..	34	33½	33½	34	34
Do 2d pf.	92	92	92	91½	92
Am Ice Sc.	45	43½	43⅝	43	41½
Am Int'at.	97	95⅛	95⅛	95¼	97
Am Lin'sd.	110	108	109	109½	112⅜
Am Looo..	92¼	90¼	92⅛	92¼	94
Do pref..	118	118	118	119	120
Am M Fdy.	150	150	150	150	145
Do pf Xw	116	116	116	....	....
Am Metal.	48	47⅝	48	....	48½
Am Piano.	16½	16½	16½	....	18½
A Pw & L.	78¼	78⅛	78⅛	78½	78
Do 6% pf	102½	102⅛	102½	102⅝	102
A Radiat..	148½	144⅝	147	145	149
A Rep'lics.	64½	63	64	62⅝	62⅛
Am Seat...	30	29⅞	30	30¼	30⅛
A Shipbg..	88	88	88	91	....
A Smt&R.	201½	200¼	201⅜	201	204¾
Do pref.	*135	135	135	....	....
A Sti Fdy..	53½	52⅝	52¾	53	55
Do pref..	110⅞	110⅞	110⅝	110¼	110½
Am Sugar.	69⅜	69⅛	69⅝	69	70½
A Sumat..	65½	64½	65⅜	65	64¼
AT&Cable.	25½	25½	25½	....	....
A T & T...	175⅜	174¾	175¼	175⅜	175
Am Tob...	....	....	....	160	162¾
Do B....	161¾	161¾	161¾	161⅜	163
Do pref..	117	117	117	118	....
A W Wks..	57	55¾	56	57	57¾
Do 1st pf	101	101	101	....	....
Am Wool..	17½	17½	17½	17⅜	15
Do pref..	45	43⅜	45	....	40¼
Am W Pr..	....	....	....	....	....
Do pf ctf	40¾	40¾	40¾	41	40
A Zinc & L	25⅞	25⅛	25¾	25½	26⅞
Do pref..	84½	84½	84½	85¼	87½
Ana'da Cp.	66½	65½	66½	66¼	67⅛
Ar Dn Md.	83⅜	82	82½	83½	79⅛
Arm Di pf.	94⅜	94	94⅜	....	93⅜
Arm Ill A.	20½	19⅜	20¼	19½	18½
Arm Ill B..	11¼	10½	11	10½	10¼
Arm Ill pf.	87½	86⅜	87	86⅛	86¾
Arnold Co.	39⅜	38¾	39	38⅞	36⅝
Ass'd Dr Gs	48⅜	45⅜	47¾	45¼	43⅞
A T & S F.	187⅞	187¼	187¼	188	188
Do pref..	103½	103½	103½	103½	103½
At Cst L...	166¼	166¼	166¼	....	167½
At G&WI..	47¾	47¾	47¾	....	....
Do pref.	53	52½	52½	52⅝	54
Atl Ref....	169½	163	163	163¼	147½
Aust Nich.	4½	4½	4½	4⅝	4¾
A Cred A..	62¾	62¾	62¾	62¾	....
Auto Sls C.	9	9	9	....	....
Bald Loco.	249	249	249	....	....
B & O	106	105⅜	105½	106¼	105⅞
Do pref.	78½	78½	78½	79	....
Bang & Ar.	71	71	71	71⅝	74¼
Do pref.	111	111	111	....	....
Bark Bros.	28¼	26½	28¼	27½	30¼
Do pref..	96½	96½	96½	....	....
Barns ll A.	24⅜	23½	24	24¼	23⅜
Bayuk Brs.	108	108	108	....	....
Beacon Oil.	16¼	15¾	16¼	16	15¾
B cknut P.	74¼	74¼	74¼	76	....
Beld Hem.	13¾	13⅛	13½	13⅛	13½
Beth Stl...	56¾	55¾	56½	56⅝	57⅜
Do 7% pf	117	117	117	117	117½
Best & Co.	70⅜	69½	69½	69¾	67⅞
Booth Fish	7⅞	7½	7⅞	7½	7½
Borden Co.	160¼	159½	160¼	160¾	161¾
Bot y CMA	13	13	13	13	....
Briggs Mfg	36¼	35⅜	36¼	35½	36½
Brock Mot.	54⅜	53¼	54⅜	53⅜	51⅝
Bkn Man..	62⅞	62⅞	62⅞	62½	64¼
Bkn U Gas	139¼	139¼	139¼	....	142
Brown Sh..	48½	48	48⅝	48½	48
Brun Ter..	42⅞	42	42½	41¾	42¾
Brun B.C..	45½	44⅝	45½	45⅝	48
Bucyr Erie	36⅜	35	35⅝	34½	37¼
Do C V p	45	44⅞	45	44¾	45¼
B K & P...	69	69	69	....	....
Burns Bro.	....	....	....	....	....
Do A....	120	120	120	....	....
Do B....	35¼	35	35	35¾	31
Do pref.	106⅜	105½	105½	....	170¾
Bush Ter..	50½	50	50½	50	....
Do deb..	108¾	106⅝	106⅝	108¾	108
BushTBpf.	112¼	112¼	112¼	113	....
ButteCoZ.	7¾	7	7¼	7⅜	6⅞
Butte & S..	11	9½	9⅝	11	11¼
Butterick..	42	42	42	43½	46¾
Byers Co..	96	95	96	96½	98¾
Do pref.	114	113	114	....	....
Calif Pack.	71½	71½	71½	71	72
Calif Pet..	31⅝	31	31⅝	30⅝	....
CalumZel..	2⅞	2¾	2¾	2½	2⅞
Cal & Ariz.	95	93½	93⅝	93¾	97½
Cal & Hec.	23½	23	23⅛	23¼	22⅞
CanDGAle.	75	72¾	75	72¼	74⅝
Do rits..	1⅜	1⅜	1⅜	1⅜	1⅜
Can Pacific	206¾	205½	205½	206	206⅞
Case T Mch	334	325	330	336	330
CentAlBu.	33⅜	32⅞	33⅜	32⅝	33⅞
CentRibM.	....	....	....	12	....
Do pref.	78½	78½	78½	....	....
CerroDeP.	76⅞	75¼	76⅞	76⅛	75
Cert-Teed.	44	43¼	44	44¼	44¾
Certo Corp.	71½	71½	71½	71⅜	....
Chnd-Cl M.	10⅜	10	10⅜	10¼	8½
Do pref.	22¾	21½	22⅜	22¾	17⅝
Chess & O.	183	182	183	184½	189½
Chi&Alton.	....	....	....	10	10⅞
Do pref.	14⅞	14⅞	14⅞	14⅞	16
Chi & E Ill.	....	....	....	....	42
Do pref.	59	59	59	....	....
Chi Gt W..	13½	13	13	13¼	13¾
Do pref.	26¾	25¾	26½	25¾	26½
C M & St P	35⅜	35	35⅜	35⅜	36
Do pref.	48⅜	46¼	48⅜	46½	48⅛
Do	....	....	....	....	....
Chi P Tool.	115¼	115¼	115¼	115	....
C R I & P.	116⅞	116⅛	116⅝	116⅞	117⅜
Chick C O.	52	51	51	52¼	50
Childs Co..	47	45⅜	47	44¾	44
Chile Cop..	44½	44⅜	44⅜	44½	45
Christie B.	80	80	80	....	....
Chrys'r M.	83½	77¼	83½	77	79⅜
City Stre B	86⅞	86⅜	86⅞	89	87
Cl'tt Peab.	80	79¼	79¼	....	79½
Coca-Cola.	163⅜	163	163⅜	161	164¾
Coll'sAlk	61⅞	59⅜	60½	61⅜	55¼
Col F & I..	60¾	60¾	60¾	61	64⅜
Col G & E.	110¼	110¼	110¼	111	112
Com Cred.	32¼	31¾	31¾	33	....
Do pref..	24½	24½	24½	24	....
Do 1st pf	88½	88½	88½	88	....
Com Sol'vt	147¼	147¼	147¼	149	147
Com Power	76⅞	76	75⅞	77⅛	76½
Con N Pub	60	58	59	....	61
Congoleum	22⅞	22¼	22¾	22⅜	23
Cong Cig..	72	71⅜	71⅝	....	70½
Cons Cigar	89	89	89	89	87
Cons Film.	....	....	....	....	....
Do pref.	23⅞	23½	23½	24	24¾
Cons Gas..	143⅜	142	142⅜	144	146⅜
Do pref.	100½	100⅛	100½	100½	100⅞
ConARCpf.	73	73	73	73	....
Cons Tob..	3⅜	3	3	3⅛	3¼
Conta A....	24	23¼	24	24	27¼
Conta B....	12½	12⅛	12½	12½	12⅞
Cont Bak A	28¼	27½	27⅝	28	28
Cont BakB	4½	4⅜	4½	4¼	4¼
Cont Ek pf	77⅛	77¼	77¼	....	75
Cont Can..	*106½	103¼	106⅜	104⅜	102½
Cont Insur	79⅜	79⅜	79⅜	79¾	81⅜
Cont Motr.	11¾	11¼	11¼	11¾	11¾
Corn Prod.	78⅜	76⅞	78⅜	78¼	77
Coty Inc..	186	185	186	185⅞	186½
Cuba C Sug	5	5	5	5	5½
Do pref.	17½	17	17	17	19
Cuba Co..	23¼	23¼	23¼	23⅞	22¾
CubaRRpf.	73	73	73	....	....
Cub A Sug	18¼	18⅛	18¼	18⅜	18½
Cudy Pk..	75⅜	73¼	74⅜	73½	69½
Curt Aero.	103¾	102	102¼	102⅞	104½
Cush Sons.	....	....	....	180	....
Do 7% pf	130	130	130	127	....
Cuy'el F..	50¼	50¼	50¼	....	50½
Davies Co.	82½	80	81¾	80½	84

STOCKS	Friday High	Low	Close	Aug. 2	July 27
Deb Sec...	42	42	42	42	....
Deere C pf	124	124	124	....	123
Del L & W.	132	132	132	133	131¾
D Rio G pf	56	56	56	56	....
Dev&Rey A	49¾	49	49¾	46	50⅛
Dodge B A.	16⅝	15½	16½	15½	15⅝
Do ctfs..	16½	15¼	16½	15¾	15
Do pref..	83	79¾	83	78⅞	77
Do pf ct.	82¾	76¾	82¾	77	77
Dome Min.	8⅛	8	8	8	8⅛
Drug Inc..	96½	95	96½	96¼	94½
Dup De N.	371½	370¼	370½	370¼	380
Do deb..	114	114	114	114¼	115
East Kod..	182	182	182	181	189⅝
Eaton Axl.	40¼	36	39⅞	38½	38½
El Aut Li..	81¾	79⅛	81⅜	79½	69
Elec Boat..	11⅝	11½	11½	11⅝	12
El P & Lt..	34¼	34	34¼	34½	35
Do pref..	107⅝	107½	107⅝	107⅝	107⅛
El Stor B..	78½	78⅛	78⅛	77⅞	78
Elknorn F..	7	7	7	....	....
Do pref..	13⅝	13⅝	13⅝	13⅝	13⅝
Elt Shfld..	....	....	....	....	....
Do 1st pf	102⅞	101⅞	101⅞	....	....
Emp Cap..	30	30	30	....	....
Endi Johns.	79½	78⅜	79½	....	77½
Eng P Ser.	37½	36¾	36¾	37¼	37¼
Equit Off..	31⅞	31½	31⅞	31½	....
Eric R R..	52	51¾	52	52	53½
Do 1st pf	58½	57½	58	57⅝	56¾
Eureka V..	62	62	62	62	....
Fairb Mor.	44¼	44¼	44¼	44⅞	42¼
Do pref..	112	112	112	115	....
Fed L & T.	51½	51½	51½	51½	51¾
Do pref..	102½	102½	102½	102½	....
Fed Mot...	17⅜	17⅝	17⅜	17	17⅜
F-Pa F Ins	81	81	81	82	81½
Frst N Str.	36¼	35¼	36½	35¾	36⅜
Fisk Rub..	10⅞	10⅞	10⅜	11	11⅝
Fleishm'n.	70⅜	69½	69⅞	70	69⅞
Fox Film A	81	79⅝	80½	79¾	80
Fr prt Tex.	62	61¼	62	60½	61⅝
Gab Sab A.	19	18⅞	18⅜	....	19⅞
Gard'r Mt..	8¾	8½	8½	8½	....
Gen Am T.	71¾	70⅜	71½	70	70⅞
Gen Aspht.	75	72½	73¼	73½	73¼
Gen Cable..	26¼	24⅞	26	25¾	24
Do A....	72¾	71	72¼	70½	64
Gen Cigar.	60¼	60⅛	60¼	60¾	61¾
Do pref..	118⅝	118½	118½	117	....
Gen Elec..	149⅞	148¾	149⅞	149½	150½
Do Spec.	11¼	11⅛	11⅜	11¼	11¼
G G&ELA.	58	56⅝	57½	58⅜	55⅜
Do pf B..	107	107	107	....	....
Gen Ice C..	79	79	79	79	81½
Gen Mot...	187½	185⅝	186⅞	187⅞	192¼
G O Ad A..	50½	50⅛	50½	50⅛	51
G Ry Sig..	99⅜	98½	99⅜	99	100
Gen Refrac.	48	47⅞	48	47½	48⅞
Gillette....	100¾	100	100¾	100½	102
Gimbel Br.	54	53	54	54	54½
Glidden C..	21¾	21¾	21¾	21¾	21¾
Gold Dust..	90⅜	88¾	89½	88½	90¼
Goodrich..	76¾	76⅛	76½	76½	77⅜
Good T&R.	52	51¾	52	51½	52⅛
Do 1st pf	96	96	96	....	....
Goth S H..	77	76	76	76¼	....
Do new..	76½	76½	76½	76⅞	....
GouldCpA.	7⅝	7⅝	7⅝	....	....
Grah Pg...	33½	32	33¾	32	32⅜
Granby Cp.	53¾	53¼	53¼	53⅜	54
Grand Sto.	78	75¼	77¾	76¾	....
Grand Un..	28	27	27	28	28½
Gt N O ct..	20¼	20½	20¾	20⅝	....
Gt N'th pf.	96½	96½	96½	97	96½
Do pfctfs	95	95	95	....	94½
Gt West S.	33⅜	33	33	33½	33½
Do pref..	117¼	117¼	117¼	117¼	....
Greene CC.	99¾	97⅞	98½	98⅜	101⅜
Guan Sug..	6¼	6¼	6¼	....	....
Gulf Mob..	43¼	43⅛	43⅜	43⅜	45¼
Gulf S Stl..	64	64	64	....	65¼
Han 1st pf.	63	63	63	62½	63
Hart Co B.	17¾	17¾	17¾	17¾	....
Hav El R..	....	....	....	....	....
Do pref..	72	72	72	....	....
Hollander..	27⅞	27⅞	27⅞	....	29
Hoe(R) C..	21⅞	20½	21½	20	....
H'hold P..	71	71	71	....	....
Hous Oil...	141¾	136¼	137½	137¼	133
Howe Sd..	56¾	56	56¾	57½	57⅝
Hud Mot..	82½	81⅝	82½	82	81
Hupp Mot.	59¾	56⅝	59⅞	56⅝	56½
Ill Cent....	139	138¾	139	140	141
Do pref.

LONE STAR GAS SAGS ON LOCAL STOCK EXCHANGE

ROUND TABLE of BUSINESS

Pittsburgh Retains Lead as Chief of Steel Cities in Spite of Gains in Western District.

By GEORGE H. SNYDER.

PITTSBURGH continues to be undisputed leader in the steel industry. Last year it made 25.35 per cent of all the ingots produced in the United States. This was double, or more than double, the figures for every other district with the exception of Chicago, which made 18.81 per cent.

THE abolition of the Pittsburgh plus system of pricing steel erected a tremendous wall of high freight rates which this district has had to surmount in reaching some of its markets, but the resourcefulness to overcome this obstacle has not been lacking. River transportation has been one factor which has helped to maintain the pre-eminence of this district.

IN addition to holding the lead in the production of ingots, Pittsburgh is also the greatest maker of all of the types of finished steel with the exception of rails, in which Chicago holds the lead. These conclusions have been based on a comprehensive survey of steel production and steel capacity made by the Iron Age.

PITTSBURGH'S share of the steel output varies from 20½ per cent of the total in sheets to 44 per cent in tubular products. That its share of the actual output of all steel products is not far out of line in comparison to its facilities is indicated by the fact that the capacity of mills here is 26.9 per cent of the total.

THE extent of Pittsburgh's importance to the steel trade is not fully shown by these proportions. The Valleys are not included as part of the Pittsburgh district in the survey, although they are sufficiently close to have an important bearing on the general commerce of this vicinity. The Valleys produced 12.71 per cent of the ingots.

WITH the westward movement of the center of population and the changes made in the steel pricing system, there has been a movement of steel production in the same direction. This was not great enough to cause any alarm.

The total production of steel ingots and castings decreased almost 7 per cent from 1926 to 1927, but, while Indiana lost only 2.8 per cent and Illinois only 4.2 per cent, the Youngstown district declined 11.7 per cent and Allegheny county 11 per cent.

West Virginia ran contrary to the general trend. It decreased 3.9 per cent from 1925 to 1926, while the industry as a whole increased, but increased 12.4 per cent from 1926 to 1927 when the entire industry lost. This was due to the abandonment of the Riverside plant of the National Tube Company, and the increase resulted from the growth of the Weirton Steel Company.

THE prominence of Pittsburgh from the standpoint of individual types of steel may be seen in the fact that 26.91 per cent of all the rolled products were made here.

Rails amounted to 23.36 per cent, plates to 27.66 per cent, shapes, 36.13 per cent; merchant bars, bands and hoops, 21.82 per cent; sheets, 20.49 per cent; tin plate, 29.49 per cent; pipe, 43.95 per cent, and wire rods, 29.22 per cent.

ON September 1 the financial news service of Dow, Jones & Co. will be made available to Pittsburgh brokers, banks and investment houses on the local broad-tape tickers. W. A. Wyman, who 20 years ago gave Fourth avenue its first electric page financial news tickers, has completed arrangements for the cutting in of a Dow, Jones leased wire which stretches from coast to coast. With the establishment of this news connection Mr. Wyman will change the name of his organization from the New York News Bureau to the Pittsburgh News Ticker Company.

DOW, JONES & CO. publishes the Wall Street Journal and operates financial news tickers in over a dozen of the leading cities of the United States. It is the most widely quoted and copied financial news agency in the country. It is also the oldest news agency in Wall Street.

The Pittsburgh News Ticker Company will also operate the Pittsburgh Stock Exchange quotation tickers and the New York curb market tickers here.

NEW YORK BOND MARKET

NEW YORK, Aug. 3.—(AP.)—Transactions in the most active bonds on the New York Stock Exchange today were as follows, 000 omitted in sales column (United States bonds in dollars and thirty-seconds of dollars):

U. S. GOVERNMENT BONDS.

Sales.		High.	Low.	Last.
95	Liberty 3½s 32-47	99.28	99.26	99.26
125	Do 1st 4¼s	100.26	100.24	100.26
21	Do 3d 4¼s	100	100	100
2	Do reg	99.30	99.30	99.30
179	Do 4th 4¼s	101.7	101	101.4
4	Treas 4¼s '47-52	111.9	111.6	111.6
10	Do 3¾s '46-56	103.28	103.28	103.28
2	Do 3¾s '43-47	98.29	98.29	98.29
57	Do 3¾s '40-43	98.26	98.20	98.21

CORPORATION BONDS.

Sales.		High.	Low.	Last.
1	Allis Chal 5s '37	99	99	99
4	Am Agr Chem 7½s	105¾	105¾	105¾
3	Am Chain s f db 6s	101¾	101¾	101¾
4	Am Smelting 6s	108	108¼	108¼
14	Do 5s	101¼	101¼	101¼
1	Am T & T 5½s	106¾	106¾	106¾
20	Do col 5s '46	104¼	104	104
8	Do sf 5s '60	103¾	103¾	103¾
15	Do col 4s	99	98¾	99
2	Am W W & E 6s	104	104	104
9	Do 5s	99½	99¼	99½
3	Am W P 6s '47	87	87	87
17	Anac Cop 7s '38	119¾	119¼	119¼
23	Do 6s '53	105¼	105¼	105½
30	Andes C M 7s '43	126	125¼	125½
6	Ang Chil Nitrate 7s	103¼	103¼	103¼
28	Arm&Colbel 5½s	91¼	91¼	91¼
1	Do f est 4½s	91½	91½	91½
12	A T & S F gen 4s	92¼	92	92
37	Am Nat Gas 6s	100	97¼	100
1	Do 5s	97	97	97
1	Am Sm Sec 5s A	97¾	97¾	97¾
1	Do deb 5s	97¾	97¾	97¾
1	Am Sug Ref 6s	103	103	103
1	Am Tob 6s '44	107¾	107¾	107¾
1	Do 6s '61	107	107	107
1	Do 5s '51	101¾	101¾	101¾
1	Do 5s '44	103	103	103
1	Do 5s '68	101¾	101¾	101¾

Death Notices 1

ADAMS—On Thursday evening, August 2, 1928, at 7:40 o'clock, JOHN, husband of Nellie McCauliffe Adams. Services at the residence of her daughter, Mrs. George W. James, 211 South Braddock avenue, East End, Sunday afternoon at 3 o'clock. Interment at Youngstown, O., Monday afternoon.

AMEDOW—On Thursday morning, August 2, 1928, at 12:10 o'clock, SAMUEL, husband of Jemima Spangler Amedow. Services at his late residence, 332 Princeton place, East End, Saturday afternoon at 3 o'clock. Interment private.

ANGOTTI—Suddenly, on Thursday, at New Kensington, Pa., RALPH ANGELO ANGOTTI, son of Mary and Sam Angotti, aged 18 years. Funeral from the family residence, 7427 Susquehanna street, Pittsburgh, on Saturday morning. Requiem mass at Mother of Good Council Church at 10 a. m. (New York City papers please copy.)

BIALAS—On Wednesday, August 1, 1928, at Johnstown, Pa., Memorial Hospital, RITA M. BIALAS, daughter of Albert A. Bialas and Stella Farrell Bialas. Funeral from the family home, 4749 Wallingford street, on Saturday morning, August 4, at 9:30 o'clock. Solemn requiem mass at St. Paul's Cathedral at 10 o'clock.

BRANDT—On Wednesday morning, August 1, 1928, at 9:55 o'clock, FANNIE COCHRANE BRANDT, wife of the late Henry Brandt, in her 87th year. Funeral from the residence of George R. Dunbar, Franklin township, on Saturday afternoon, August 4, at 2:30 o'clock (daylight saving time). Services at Trinity Lutheran Church at the same hour. Friends invited.

CARTER—On Thursday August 2, 1928, at 8:40 p. m., JESSIE PATCH CARTER. Private services at her late residence, 3200 Iowa street, Sheney Heights, on Saturday morning.

CHAMNESS—On Friday, August 31, 1928, at 1 a. m., at her late residence, 674 Teece avenue, Bellevue, CARRIE BROWN CHAMNESS, formerly of Butler, Pa. She is survived by her father, David Berkey, of Punxsutawney; two brothers, Charles Berkey, of Fabula, Pa., and J. W. Berkey, of Punxsutawney; one sister, Mrs. Charles Ashby, of Long Beach, Cal. Funeral services at her late home on Sunday, August 5, at 3 p. m. Interment at Highwood Cemetery, Monday morning at 10 o'clock. Friends invited. (DuBois paper please copy.)

CLARK—At Rockville, Conn., on Friday morning, August 3, 1928, at 4:20 o'clock, CATHARINE CUMMINGS, eldest daughter of Dr. James W. and Marion Cummings Clark. Announcement of funeral will be made later.

CORBETT—Suddenly, on Friday, August 3, 1928, at 4 o'clock a. m. THOMAS CORBETT, husband of Mary Morrow Corbett, aged 55 years. Funeral services at the family home, 633 Third street, Verona, on Sabbath afternoon, August 5, at 2:30 o'clock. Interment private Monday morning.

CROWE—On Thursday, August 2, 1928, at 3:15 p. m., JAMES JOSEPH CROWE, son of the late James and Mary Byrne Crowe, and brother of Mrs. M. McGinn and John Crowe, of Pittsburgh, and sister M. Mercedes, of Hot Springs, S. D., in his 38th year. Funeral from his late residence, 1020 Grandview avenue, Mt. Washington, on Monday, August 6, at 8:30 a. m. Requiem high mass at St. Mary's of the Mount Church at 9 a. m. Friends and members of the Dormont Methodist Episcopal Church are invited. Interment in Richland Cemetery, Dravosburg.

DAVIS—Joseph G., of Toronto, Canada, formerly of Pittsburgh, died suddenly Thursday, August 2, 1928. He leaves one son, of Toronto, four brothers and two sisters, of Pittsburgh. Funeral on Sunday at 2:30 p. m. from residence of H. McKnight, 309 Griffin avenue, Mt. Oliver.

GOOD—MISS ANNA M., died at her home, near Murraysville, Pa., Wednesday, August 3, at 4:50 p. m. Sister of Laura J. Good. Services at her home Friday, August 3, at 2 o'clock, Standard Time. Friends of the family are respectfully invited to attend.
(Cumberland (Md.) papers please copy.)

GRIERSON—At Honolulu, on Tuesday, July 17, 1928, AGNES M. GRIERSON, formerly of Oakland, Pittsburgh. Remains will arrive Saturday, August 4, 1928, at noon at the First United Presbyterian Church, corner of Fifth avenue and Thackeray street, Oakland, Pittsburgh. Services at 2 p. m. Friends are invited. Interment in Allegheny Cemetery.

HARVEY—On Thursday, August 2, JAMES W., beloved husband of Elizabeth M. Klinzel Harvey. Funeral from the family home, 330 Robinson street, Oakland, on Sunday, August 5, at 2:30 p. m. Friends of the family and members of Vine Cliff Council 107, I. O. of A., are invited.

HUBER—On Thursday, August 2, 1928, at 4:30 p. m., MICHAEL HUBER, of Dallas, Tex., husband of Mrs. C. S. Huber (nee Gates), and father of Mrs. John Renfro, of Fort Worth, Tex., Mrs. T. P. Lovell, of Dallas, Tex., Miss Virginia Huber, Michael, Jr., and Joseph Huber. Funeral from the residence of his mother, Mrs. Mary Ann Huber, Butler state road. Allison Park. Notice of time later. (Clarksburg, W. Va., Dallas and Fort Worth, Tex., and Waynesburg, Pa., papers please copy.)

KESEL—Suddenly, on Friday, August 3, at 2:15 a. m., at Enon Valley, Dr. GEORGE W. KESEL, beloved husband of Jennie McAfee Kesel. Funeral services Sunday evening at 8 o'clock at his former residence, 202 Stratford avenue. Interment private Monday morning.

MITCHELL—On Tuesday, July 31, 1928, at 9 a. m., KIER MITCHELL, of the University Club, of New York City, and husband of the late Margaret Mayre Mitchell. Funeral services at H. Samson's, 537 Neville street, Saturday afternoon, August 4, at 3 o'clock. Interment private. (New York City papers please copy.)

MOORE—On Thursday, August 2, 1928, at 1:15 p. m., SARAH JANE HAYS MOORE, widow of William Moore, aged 80 years. Mother of Mrs. E. L. Cuthbert, Mrs. Sarah E. Wilson, Mrs. Howard J. Beading, William L., J. Hays and Charles and John Crowe, of Pittsburgh, and sister of Mrs. Mercedes, of Hot Springs, S. D., in her 38th year. Funeral from his late residence, 1020 Grandview avenue, Mt. Washington, on Monday, August 6, at 8:30 a. m. Requiem high mass at St. Mary's Kennebec avenue, Dormont, via car No. 42 to Potomac avenue. Friends and members of the Dormont Methodist Episcopal Church are invited. Interment in Richland Cemetery, Dravosburg.

SHANER—On Friday at 7 a. m., JAMES SHANER, husband of Ella M. Shaner (nee Hazlett). Services at the family residence, 225 Sixth street, Aspinwall. Notice of time later.

SLATTERY—On Thursday morning, August 2, 1928, at 9 o'clock, MICHAEL J., beloved husband of Dora E. Slattery (nee Smith), in his 63rd year. Funeral from the family residence, 126 Allegheny avenue, Emsworth, on Monday morning at 8:30 o'clock. Solemn requiem mass at Sacred Heart Church, Emsworth, at 9 o'clock. Friends invited.

SMITH—On Thursday, August 2, 1928, at 10 a. m., HORATIO L. SMITH, at his home, 373 Virginia avenue, Oakmont, Pa. Funeral services on Friday evening at 8 o'clock (daylight saving time). Funeral cortege will leave Saturday morning at 10 o'clock (daylight saving time), for interment at Kittanning, Pa.

STAAB—On Wednesday, August 1, 1928, at 9:15, PAUL, Sr., husband of Emma Del Staab in his 71st year. Funeral from the family residence, 5906 Bryant street, Saturday, solemn high mass at SS. Peter and Paul's Church at 9:30 a. m. Branch No. 7, Knights of St. George. Holy Name Society and friends invited. (Milwaukee, Wis., papers please copy.)

STANIER—On Wednesday, August 1, 1928, MARGARET, daughter of Mr. and Mrs. Joseph Stanier of Leechburg, Pa., aged 19 years. Funeral services at the home of her parents on Saturday, August 4, at 2 p. m. Interment in Evergreen Cemetery.

TAYLOR—On Thursday, August 2, 1928, at 2:30 p. m., MOLLIE MARY TAYLOR (nee Beiter), wife of Walter D. Taylor, in her 50th year. Funeral from the family residence, 503 Union avenue, North Side, Pittsburgh, Monday morning at 8:30 o'clock. Requiem high mass at St. Mary's Church, Lockhart street, at 9 o'clock. Friends of the family and members of the Oblates of St. Benedict and Ladies of the Maccabees are invited.

WAGNER—On Thursday, August 2, KATHERINE B. ZWERGEL, wife of the late John Wagner. Funeral from the family home, 7515 Verona boulevard, on Monday, August 6, at 8:30 a. m. High mass at St. Walburga's Church at 9 a. m. Friends invited.

WEISMANN—On Wednesday at 1:30 a. m., MARY WEISMANN (nee Biell), wife of Christian Weismann, formerly of Sharpsburg, in her 74th year. Funeral from the residence of her daughter, Mrs. William Auth, 85 Dewey street, West Etna, on Saturday at 8:30 a. m. Solemn high mass at St. Mary's Church, Sharpsburg at 9 o'clock. Friends invited.

Notices 1-A

CEMETERY MEMORIALS.
(Made in Pittsburgh.)
Eckels Granite and Marble Co
Fisk 1081—4618 Penn ave.

Florist 1-C

FRANK J. ZAK, Florist, 540 E. Ohio st. Floral arts for all occasions. Fair. 6273.

Male Help Wanted 4

OFICE BOY, must be neat in appearance; over 16 years of age. Write K 240, Sun-Telegraph.

SALESMEN—A good monthly income, a good future for men of appearance and character over 25; reference or now employed preferred; experience not necessary. Apply Gainaday Electric Co., Jenkins Arcade.

(3) SALESMEN for Pittsburgh territory, with experience in beverages. Call Schenley 3763.

SCIENCE and manual training teachers wanted. Call or write National Teachers' Agency, 1215 Plaza Bldg.

YOUNG MEN, LEARN A PROFESSION Eliminate job-hunting in the future by taking a short course in mechanical dentistry; day and night classes for men and women.
PITT MECHANICAL DENTAL SCHOOL, Blackstone Bldg., 345 5th ave. At. 6000.

Female Help Wanted 6

AN experienced Moon-Hopkins billing machine operator. Apply Burroughs Adding Machine Co., 818 Liberty ave. See Miss Miller.

AN experienced calculating machine operator. Apply Burroughs Adding Machine Co., 818 Liberty ave. See Miss Miller.

GIRLS—Extra money spare time. Call 5 and 6 p. m. 1012 Diamond Bank Bldg.

AN experienced Burroughs bookkeeping machine operator. Apply Burroughs Adding Machine Co., 818 Liberty ave. See Miss Miller.

LADY SOLICITOR—Opportunity to become permanent resident saleslady in city or suburbs, full or part time; item of unusual merit and aid to mothers. Write for particulars. Rowland Mfg. Co., Oaks, Pa.

LADIES to sell Davies Beauty Shampoo, big money. Write P 262, Sun-Telegraph.

WANTED—White laundress by week; references required. Box 347, Sewickley.

WHITE girl for general housework. 1006 So. Braddock ave. Take car 67.

MENTION THE SUN-TELEGRAPH WHEN ANSWERING ADVERTISEMENTS.

Male & Female 8

COMMERCIAL ARTIST.

Splendid opportunity for young man or woman with experience in commercial art work. State full details in first letter and salary expectations.

Gimbels,
Sixth Avenue at Smithfield Street.

NOSSOKOFF'S Beauty Culture — Barber School, Inc., 1202-04 Penn ave. Grant 7771. Students accepted in all branches

WANTED—High sch., coll. teachers. Clark Teachers' Agency, 433 Jenkins Arcade.

TEACHERS needed. Fisk Teachers' Agency, 549 Union Trust Bldg. Atlantic 4593.

Situations Wtd., Male 10

CHAUFFEUR, white, American, married, experienced, trip or regular driving; conference desired. Write C 35, Sun-Telegraph.

CHAUFFEUR, exp., wants work, private family; best reference. Schenley 9682-3834

CHEF— Colored, all-around man, 5 years reference. Phone Atlantic 2787, Imperial.

COLORED man wants position in private family; butler or cook; all around house man; city reference. Hiland 6264-R.

COLORED porter wants work in or out of city. Call Mayflower 2722.

EXPERT horticulturist and gardener wants position; guarantees to produce 100% in any agricultural line. John Polinsky, 4125 Bristol st., City.

MAN—Expert in art goods, especially antique furniture and reproduction, knowing the European market well, desires position with a reliable concern Write R. Vestri, 7302 Somerset st., E E., Pittsburgh, Pa.

JANITOR—Colored, experienced, settled man, church, club or apartment; city reference. Phone Atlantic 4787, Imperial.

PLASTERING—Patch work, also cementing; guaranteed. Mayflower 1945 before 9 a. m.

SECOND-HAND brick layer, cement finisher wants work; will leave city. Hiland 6220-R.

STEWARD or manager club, restaurant, hotel; best reference. Lafayette 0459-J.

WANTED—Work by capable and efficient man, taking care of an apartment or work about private residence. Federal 3083-J.

YOUNG man, 25 years of age, desires any kind of position. Have 8 years clerical experience and can operate typewriter. Write E-193, Sun-Telegraph.

YOUNG white man, 25, wishes position chauffeur, careful driver. Franklin 8034.

Situations Wtd., Female 11

BOOKKEEPER and stenographer, several years' experience, desires position; references. Write F-142, Sun-Telegraph.

COLORED lady desires laundry work, cleaning, Mon. and Wed.; ref. Mo. 2986.

COLORED lady wants day or week work, washing to take home; ref. Laf. 3567.

COLORED girl wants work by week; go home or stay at place. Fairfax 5091.

COLORED woman wishes day or week work; city references. Grant 1498-M.

COLORED lady desires hotel or housework by week; references. Grant 3560-J.

COLORED girl wants general housework by week; references. Grant 9366.

COLORED lady wants day or week work; references. Trial 5896.

COMPETENT colored lady desires general housework by week. Hazel 6653-J.

DAY WORK—Experienced laundress; can give good references. Mayflower 5935.

DAY work by experienced colored lady, Mond. and Wed.; ref. Mayflower 3469.

GERMAN widow, laundry or cleaning Mon., Tues., Wed. & Fri. Grant 1125-R.

GOOD reliable col. girl desires work, week or day; home at nights. Grant 0322-R.

HOUSE GIRL—Extra good cook, chamber maid, laundress and housekeeper; city reference. Phone Atlantic 2787, Imperial.

HOUSEKEEPING by the week; can furnish references. Montrose 8729, Mrs. Colhane.

LAUNDRESSES—Men and women cleaners, colored day workers will give you a full hour's service; young, active workers. Phone Atlantic 2787, Imperial.

LAUNDRESS wants work to take home; called for, delivered. Hiland 8616.

MAN and wife wishes position in private family; all-around couple; man cook or woman; with city reference. HI. 6284-R.

MEN'S washing and office cleaning; have references. Fisk 3205-W.

NEAT, reliable colored girl desires work of any kind; references. Grant 2211-R.

PRACTICAL nurse will care for invalid or others; references; go home/night; reasonable. Fairfax 9203.

WASHING and ironing neatly done, called for and delivered; reference. Hiland 2206-R.

WHITE lady wants 2 or 3 days weekly; private apt.; references. Franklin 9433-J.

WOMAN wants sewing, altering or other part time work. Call Mayflower 5451.

Sale, Business Opportun., 12

CONFECTIONERY and 5-rm. house, reas., on account of death. Hem. 1788-J.

DORMONT DELICATESSEN, CONFECTIONERY AND LUNCH BUSINESS. Well established, big profits, fully equipped, all modern fixtures and stock; must sacrifice on account poor health; store and living apartment; rent reasonable; near car; heater. PHONE LEHIGH 4200.

501 FEDERAL ST.—Beauty parlor; modern; reasonable. Fairfax 8077.

MEAT MARKET—For sale, doing good business, wonderful location; no opposition, modern equipment; an opportunity. Box 47, Allison Park, Glenshaw 140-R.

MT. LEBANON—Drygoods and notion store (no opposition). Call Lehigh 6097.

RESTAURANT.

Here's your chance to make money; fully equipped up-to-date, in North Side business district, doing large volume of business; a proposition for right man, all you need is $300 down payment, and very liberal terms will be arranged. Underwriters Syndicate of Penna., 4652 Baum Blvd. Mayflower 4000.

ROOMING house for sale, 9 rooms, reasonable; leaving city. Fairfax 6364.

SYRIAN ST., 149—Confectionery, grocery store and 5-room house; doing good business; must sell on account of death. Hemlock 1788-J.

Wanted, Business 14

WITH 20 years' experience at painting and paper hanging will do any kind of painting for $9 a day and furnish tools. Call Hiland 3938-R.

HOUSES PAINTED TO STAY PAINTED
Terms to suit; old reliable firm. Leh.7377.

WINDOW SHADES
Cleaned like new. Acme process. Fa. 1730

PAINTING estimated, interior and exterior, lowest price. Call Hemlock 2466-M. John Wroebel.

PAPERHANGING, expert workmanship, $6 room with paper, up. Schenley 0857.

Dressmaking 15

FIRST-CLASS dressmaker wishes work. Call Mayflower 6623.

School & Instructions 16

SUMMER SCHOOL.
CURRY COLLEGE
Penn and Stanwix St. Atlantic 3069.
New classes every Monday.

Dentistry 18-A

DR. SIMERAL
109 Diamond st., opp. Wabash Sta. Ext. with sweet air or hoval. Plates, $10 up. Crowns, $5 up. All. 8888.

Liquor, Drug Treatment 18-B

Shadyside Sanitarium
Formerly Keeley Institute.
Treating Ladies and Men for 50 Years.
Literature upon request.
Penn 3500 Shady Ave.
Dr. E. P. Shaeffer, Hiland 9626.

Personals 18

SPECIALIST
MEN ONLY
Office Hours Mon., Wed. and Fri. 9 A. M. to 5 P. M.
Tuesday, Thursday and Saturday, 9 A. M. to 8 P. M.
Sundays and Holidays, 10 A. M. to 2 P. M.
DR. J. L. LORENZ,
642 Penn Ave., Pittsburgh, Pa.

SPECIALIST
FREE EXAMINATIONS.
Why be embarrassed by warts, moles, cancers, all sort of growths, stubborn sores, and disfigurements.
Let us diagnose your case free of charge. Come up now.
Work guaranteed—hundreds of testimonials—Hours 9 a. m. to 5 p. m.
DR. HARRY J. PERKINS,
616 Blackstone Bldg., 345 Fifth Ave.

Doctor's Recommend
Schume's method of treatments for colds, rheumatism, neuritis, lumbago, sciatica, back ache, stiffness of joints or muscles, etc.
Schume's Health Institute,
Suite 326, Pittsburgh Life Building, Sixth St. and Liberty Ave.

AMERICAN watches cleaned, repaired, $2.50; Swiss $3.00; guaranteed. Jobe, 402 Keenan Bldg.

MARCELLING and finger waving, 50c; manicuring perfectly done. Grant 9753.

C. VIRGINIA GRAFTON scalp treatment, 116 East North ave., North Side.

WHY rent a sewing machine when $3.98 buys one. 119 Federal st.

MENTION THE SUN-TELEGRAPH WHEN ANSWERING ADVERTISEMENTS.

Transfer & Storage 19

BARGAIN RETURN LOADS THIS WEEK.
3 rooms from Baltimore.....$ 90
5 rooms from Cleveland.....$125
3 rooms from New York.....$125
3 rooms to Chicago.....$125
GRAY, Original Long Distance Mover, 2009 Murray ave. Hazel 6819.

PGH. MOVING VAN CO.
Wanted for this week, loads to N.Y., Phila., Chicago, Detroit. 2512 West Liberty ave. Lehigh 7060. Prices on returns.

LOADS—Part loads to Cleve., Chi., N.Y., way points. Wm. Fleischman. Fed 1674.

Landscape Gardeners 22

NEW lawns, old lawns, soils, trees and vines, roses. Frank C. Honese, 530 Bayne ave., Bellevue. Linden 0743.

EXCAVATING, landscaping, cement work. John Fink, Linden 5954-J.

FOR RENT Furnished Rooms 30

A HIGH GRADE home has available large alcove bedroom, twin beds, private living room, for 2 or 4; exclusive gentile business people. Montrose 1010.

ALDER ST., 5924, E. E.—Comfort. rms., owner's home. 73-75 cars. May. 1832.

AT 431 Shady Ave.—Large, attractive parlor-bedroom. Montrose 7439.

BAYARD ST., 4716—Room for 1 or 2; breakfast and dinner. Mayflower 3468.

BELLEVUE—Beautiful loc., 1 or 2 comf. furn. rms., garage. Linden 0186-R.

BROOKLINE—Beverly pl.; nicely furnished room, next bath, with shower, for 1 or 2 gentlemen; near cars. Lehigh 7562-R.

CATHEDRAL DIST.—Cheerful large front room; gentleman; reasonable. May. 0703.

DORMONT—Room for gentleman; private home; no other roomers. Lehigh 0728-W.

EAST END—Furnished room, new home; nice location; garage. Hiland 1632-R.

EAST END—Attractive room, priv. bath, private family. Montrose 0339.

E. LIBERTY, furn. room running water; business men; widow's home. Hi. 9191.

E. LIBERTY, 5216 Harriet st.—Nicely fur. rm.; modern conveniences. Mont. 4782.

ELLSWORTH AVE., 5220—Well furnished room, private bath; also apartment. Mayflower 3124.

FEDERAL ST.—Cozy room for gent, private home; good loc. Fairfax 5616.

FIFTH AVE., 6644.
Large front room, handsomely furnished with twin beds; garage; 2 car lines; 5 minutes from East Liberty. Montrose 3871.

FORTIETH ST.—Pleasant rm.; priv. family; suitable 2. Fisk 0431-W.

FRIENDSHIP district; large 2nd floor room with or without private bath. Fisk 1589.

FURNISHED rooms, sleeping and housekeeping. 306 Shady ave., East Liberty.

KENTUCKY AVE., 6309—Lovely rm., well furn., handy. Montrose 4212.

MT. LEBANON—Large front bedroom furnished; near cars. Lehigh 5971-R.

MT. WASH.—Large nice furn. room; near incline, cars, trains. Lafayette 2827.

OAKLAND— Cool, cozy rm., private home. Ma. 1353.

SCHENLEY DISTRICT.
Cheerful front room next to bath for a single gentleman; on Andover Terrace near Pitt University. Call Mayflower 0543.

SCHENLEY 2 DIST.—Liv. rm. bedr., men; near Pitt-Tech; private home; ref. Mayflower 8959.

S. FAIRMONT AVE.—2 large, well furnished front rooms, private bath, single or ensuite; board optional. Hiland 9043.

SQ. HILL, Shady-Forbes dist—Newly furn. room next shower bath. Hazel 1461-M.

SQ. HILL—Nicely fur. room, next bath; reasonable; reference. Hazel 1786.

1 ROOMS completely furnished with use of electric appliance; $10 a week. 1016 Ridge ave., North Side. Fairfax 9097.

$5 WK., beautiful Bellevue furnished room, near cars. Linden 1831-M.

WINEBIDDLE AVE., 301, S.—2 rms., 1 with priv. bath; reference. Mont. 9688.

Unfurnished Rooms 31

BRUSHTON—Kelly st., 7725—5 rooms, bath, $40; well located, Montrose 8720.

CLIMAX ST.—4 rooms, bath, laundry, hot water heat. Lehigh 5550.

ELSINORE SQ., 3209—3 rooms, first floor, all conveniences. Schenley 3984.

HALDANE ST.—3 MODERN ROOMS, SINK, $30. HAZEL 1016-R.

3 UNFURNISHED rooms, 1st floor, 147 Wallace st. Fgh. Inquire within. Schenley 3498.

WILKSBG. Trenton ave.—2 large 2d floor rooms, sink and range. Montrose 7876.

Housekeeping Rooms 32

AMBER ST., 314, nr. Negley and Baum Blvd.—Nicely furnished hskpg. rooms, $35

CRAIG ST., N., 272—3 or 4 rms. furnished hskpg. apt. Mayflower 2530 or 8784.

LARGE rm. and kitchenette, 1st fl.; water, range; modern, well fur., $45. Mont. 4212.

NEAR park, 1214 Resaca pl.—2-rm. pvt. apt.; well furn., $12. Fairfax 8587.

Regent Sq.— 3 furnished rms., light, heat, phone; near cars, trains, Union Switch. Franklin 2920-R.

SCHENLEY DIST.—2 hskg. rms., tile bath, shower, private ent. Ma. 9288.

SOUTH HILLS—3 rooms, light and heat furnished; $30. Carrick 3438.

WILKINSBURG—Attractive living-bedrm., kitchen, use baths, laundry. Fr. 3021-R.

Wanted, Boarders 33

CHILDREN under school age, girl preferred, big yard. Federal 2219.

INVALIDS, convalescents, nurse's care; good air, moderate rate. West View 1115-J

LADY owning her own home will rm. and board working girls, $6. Federal 1109-R.

Apartments 35

OAKLAND DIST.—Dawson st., 3609-13-17, new decorated apartments; 4-5-6 rooms, hot water, janitor superintendent on grounds. Linden 0679.

WILK.—1st fl. apt., 6 rms., sun par., bath; nr. train and trolley; heat fur. Fr. 1500-J

CARRICK, 301 Agnew ave.—2d fl. dup., 4 rm., b. sh., ht fur., $55. Carrick 1745-J.

ARPINWALL—Duplex, wonderful, 6 rooms mod., desirable. Reduced. Sterling 1074.

FINE apt. in duplex; best part of Squirrel Hill. Call Court 2039.

Apartments, East End 36

Terrace Court
COR. SHADY & DOUGLAS AVES
SQ. HILL'S FINEST APARTMENT
3-4-5-ROOM SUITES
REASONABLE RENTALS.
MODERN THROUGHOUT.
GARAGE AND MAID SERVICE OPTIONAL
Smith Bros. Realty Co.
5835 Forbes St. Hazel 2850.

NEAR Negley and Penn—2nd floor apt., 4 rooms, bath. Schenley 0279.

5745 HOWE ST.—5-room and bath apartment, $93. Court 2468.

Apartments, South Hills 37

Modern 5 Rm. Apt. Brownsville Rd., Carrick, $65.00 Per Month.
Get our Rent List.
COMMONWEALTH REAL ESTATE CO., Commonwealth Bldg., Fourth Ave.

DORMONT, $75; 5 rooms, bath, heat, janitor, fine location. Lehigh 2104.

FOR RENT City & Suburban 39

FRED HEILMAN & SON, 712 Wood st., Wilkinsburg, have bargains in apartments and houses; well located; new house, 6 rooms, bath, garage, $65. Apartment, 4 rooms bath, heat included, $45. Duplex, 5 rooms and bath, $35. Franklin 4522.

WILK.—Modern 5 rooms, bath, hardwood firs., kitchen linoleum, range, fixtures, coal cellar, $60. Franklin 1588-J.

EAST END—2 houses, 5 rooms, bath, porch, month's rent free. Hiland 0991.

BEECHVIEW—9-rm. brick; 2 acres; fruit trees, garage. Brown, Bridgeville 252.

GREENTREE—New, 6 rms.; tile bath; garage; large yd.; $70. Lehigh 7760-J.

SHERIDAN, 3021 Ashlyn St.—7-room brick modern, bath; best location.

BROWNSVILLE rd.—5 rooms, bath, modern; $40 month. Lafayette 4414.

SHERIDAN—New 5-room bungalow, mod., paved street, $60. Federal 2546.

2 NEW 5-room houses, sun room, modern, macadam road. Court 1108.

East End 40

COMPLETE
RENT LIST
EAST END—SQUIRREL HILL HOMES.
KELLY-WOOD,
CENTER AND HIGHLAND.

NEAR UNIVERSITY OF PGH. AND SCHENLEY FARMS.
New brick houses, 5 and 6 rooms, tile bath, hardwood floors, furnace, 5 minutes to car line.
ELLIS & CARR,
610 Union Bldg. Court 5678.

ATLANTIC AVE. DIST.—Six-room house, bath, electric, reception hall, $55; 7-room house, bath, electric, $38; 5-room house, bath, electric, $43; 4-room house, bath, electric, $38; 3-room duplex, bath, electric, $30. One month free. Lando, 331 Fourth ave. Room 504. Court 4487.

5804 KIRKWOOD ST.—6-room and bath brick house, $50. Court 2468.

North Side 41

NORTH SIDE—4 rooms, newly papered and painted; $28. 1234 Decatur st.

South Hills 42

MT. LEBANON
Five-room house, newly decorated and painted; good location; $75.
Five rooms, second floor duplex; open porch, garage; $75.
E. B. JENKINS CO., REALTORS,
1431 Potomac Ave. Lehigh 0462.

CARRICK HOUSE
$35.00—515 Parallel avenue four rooms, bath, sun porch and laundry. Good condition. Small yard.
EUGENE S. REILLY & CO.,
430-432 Fourth Ave. Court 5500.

DORMONT—7 rooms, tile bath, h. w. heat, etc.; excellent condition. Lehigh 6040.

Bellevue, West View 43

BELLEVUE, PA.
Two-story brick dwelling. Seven rooms and bath, 151 Meade ave.
Rent per month, $55.
Peoples Savings & Trust Co., Fourth and Wood.

ONLY $38.50.
Apt. of 4 large rooms, private bath; everything separate; newly papered and floors painted; new kitchen sink; on car line; immediate possession. Linden 5554 or 5891.

Furn. Apts. & Houses 45

ONLY $50.
Apt. of 3 large rooms and private bath; everything separate; on car line. Linden 5554-R or 5891.

LOUTELLUS APT. HOTEL
245 Melwood ave.; 1-2-3-room modern, efficient kitchenette apartments; finest in the city; superior service. Schenley 1100.

CALIFORNIA AVE., 3543—Nicely furnished apt., 4 rms., private bath, ref. exchanged; evenings. Linden 2243.

S. HIGHLAND, 407—Well furnished 3-rm. apt.; 5 min. to E. Liberty. Mo. 9822.

OAKLAND—308 McKee bl.—5 rooms, furn. apt.; all conv., pvt. entrance.; ref.

Resorts, Cottages, Etc. 52

PRETTY summer cottage, 4 rooms, completely and nicely furnished; month of August ideal for people wishing to get away from city; beautiful view; 7 minutes to car line; 30 minutes to city; $30 month. Federal 4000.

LAKE ERIE—7-rm. fur. cottage on beach, Crystal Springs, Conneaut, O.; electricity, lavatory, garage. Call Hazel 1324.

CONNEAUT Lake Park—6-rm. furnished cottage, Aug. 4 to Sept. 1. Linden 0251-J.

PUT-IN-BAY, Ohio.—Hskp. apt., bath, electric; $20 week. Linden 1474-W.

Seaside To Let 53

STONE HARBOR, N. J.—4-room furn. bungalows with bath, $28 weekly, including gas and elec.; bathing, boating, fishing. Newton, 323 Walnut st., Phila.

FOR SALE City & Suburban Houses 60

HOW MUCH CAN YOU PAY DOWN?
$45 MONTH.
New brick, 4-room bungalow, bath, hardwood floors, cement cellar, laundry, furnace with gas, water, electric, lot 35x100; 1609 Bellhurst ave., Twenty-eighth Ward. We also have new brick, 5 and 6-room houses for sale. Call for information.
ROYAL REALTY CO.,
1015 CHARTIERS AVE.
Phone Federal 2506-J. McKees Rocks, Pa.

Glenshaw Suburban Home
Owner going East to live, will sell stone house 8 rooms, hot water heat with 5 acres of land all set in shrubbery and fruit trees; only $1,000 cash down, balance $100 per month; price $16,000. A. O. FYLE, 401 East End Trust Bldg.

REGENT SQUARE
Six-room house; two baths, hot water heat, attic, garage; near school and park; owner leaving city; sacrifice. Franklin 2614-W.

HOW MUCH CAN YOU PAY DOWN?
MONTHLY LIKE RENT
New 7-room house, bath, hardwood floors, cement cellar, laundry, furnace, garage with gas, water and electric, lot 52x160; opposite Moon Township School; or rent.
CORAOPOLIS HEIGHTS
For information call
ROYAL REALTY CO.,
1015 CHARTIERS AVE.
Phone Federal 2506-J. McKees Rocks, Pa

NEW homes, six rooms, tile bath, slate roof, brass plumbing, $8,500 to $8,950.
SUN REALTY CO.,
Lehigh 6029. Carrick 3268.

NEW frame-and-shingle; 6 rooms, bath; $5,200; hardwood floors, built-in features, asbestos slate roof; large, level lot; handy; small dep.; $50 mo. Car. 2877-J.

East End Houses 61

SQUIRREL HILL
Beautiful new seven-room brick home with tile bath; hardwood floors, large corner lot, three squares from Murray ave.; especially attractive price and terms.
Eugene S. Reilly & Co.,
430-432 Fourth Ave. Court 5500.

SCHENLEY DISTRICT
Lothrop st. 6 rooms and bath, excellent condition. Suitable for one connected with the University. Will consider low price for immediate sale.
GEORGE BROS.,
307 Fourth ave. Court 3060.

Sale.
At Bargain Price.
Brick house, 9 rms., bath;
East End Ave.
Suitable terms. Early pos.
COMMONWEALTH REAL ESTATE CO.,
Commonwealth Bldg., Fourth Ave.

BEST BUY
For a Small Family
In 30 days the owner must leave the city and will sell his modern house, 6 rooms, bath, garage, at a sacrifice; $10,300. Submit your offer. J. LEO SHERAN, Hiland 0146, or evenings Hazel 6265-J.

NEGLEY DISTRICT—Exceptional value at $15,000; beautiful 10-room home and garage, on large shaded lot; hot water heat, large new instantaneous heater. M. N. CHERNOFF, REAL ESTATE, 208 CITIZENS BLDG, WOOD & DIAMOND

OAKLAND, 3403 Ward st.—8 rooms, brick, all modern conveniences; 2 brick garages; excellent for home or investment. Mayflower 0924.

North Side Houses 62

PARK LOCATION—North Side brick residence and apartment, $9,500; mtge. $4,500; auto as part pay. Humphrey, 506 Lycoum Bldg., Pittsburgh.

WEST VIEW—7-room house, bath, furnace, yard, fruit, $6,000. Fairfax 6778.

FOR SALE Dormont, Mt. Lebanon 63

SAVE MONEY
For quick sale owner will take $12,000. Mt. Lebanon all-brick of six rooms, sun parlor, hot-water heat, instantaneous heater, cedar closet, full tile bath, and garage. Lot is 60x130, level and landscaped. All rooms are full sized. This is a real buy at price asked. Small down payment.
LIBERTY REALTY CO.,
2929 W. Liberty Ave. Lehigh 8151.

Beautiful New Home.
New English type, 6 large rooms, hot water heat, garage, large lot on beautiful shaded street, 1 block to car line; an unusual location; only $13,500; terms.
MACKINTOSH & GOLDEN, REALTORS,
2888 West Liberty Ave. Lehigh 1571.

DORMONT—New brick-shingle home, 6 rms., living room type, built-in features; h. w. floors, tile bath; newly decorated; coal furn.; gar.; paved st. Lehigh 7868-J.

Knoxville, Brentwood 66

$8,750—BRENTWOOD HOME—$8,750.
6 rms., brick and sh., hdw. fls., tile bath, shower, ci. and fr. cel., ldy., h. a. heat, garage, paved st.; 3 min. to cars, churches and schools. Call Laf. 3522.

Crafton, Ingram 67

Ingram, Corner Mainsgate and Scotia Sts.
Brick and shingle house; open for inspection Saturday afternoon.
$7,850; $500 CASH, $50 mo.; 6-room, brick & tile, 2540 Middletown rd. Walnut 4374.

Bellevue, West View 68

NEW brick, 8 rooms, reception hall, tile bath and roof; hardwood floors throughout; original price $12,500; reduced to $10,500 for quick sale. Call West View 1837 or 1986.

SIX rooms, sun porch, nice bath, finished attic; lot 60x120; paved street; price $7,600. West View 1837 or 1986.

Lots For Sale 71

BUSINESS LOCATION
Worth $30,000, Price $15,000
WILKINSBURG
Corner two good streets; lot 50x100; ideal for stores and apartments.
PAGE & LAWLER,
St. Nicholas Bldg. Court 1371.

KNOXVILLE LOT, $2,850
118 Feet on Knox Ave.
Triangular lot fronting two streets; good for double house, duplex or dwelling.
PAGE & LAWLER. 1371 COURT.

Level Corner Lot, 70x120
Beautiful location near everything in Mt. Lebanon, only $800. Terms $60 down, balance $16 per month. Write Owner, B-142, Sun-Telegraph.

$950—50x120—$950
Level lot, in Mt. Lebanon, near cars, schools, churches and stores; easy terms to good people. Call owner, Lehigh 1809.

MT. LEBANON—Beautiful corner, 58x117; all improvements paid, $3,500; terms.
CHAS. E. BAKER, REALTOR,
3273 West Liberty Ave., Dormont.

A Sacrifice, 40x120—$1,300
Paved street in Mt. Lebanon. Write owner G-142, Sun-Telegraph.

FOR SALE—Lot No. 638, Lenox ave., Forrest Hill, 20x110; 1½ squares from car line; will sacrifice for $1,500. Charles Magere, Irwin, Pa.

Sale Farms—Acreage 72

IMPROVED INSTITUTIONAL SITE.
West View. Two to 20 acres, $2,000 per acre down, according to quantity. Hiland 4683-J.

OHIO farm, 56 acres, good buildings, close to school, high school and church; will sell or exchange. Write J. E. Hobbs, Shadyside, O.

Mfg. Sites & Pl

Legal Notices 107

PROPOSAL FOR BIDS

THE BOROUGH OF WILKINSBURG, ALLEGHENY COUNTY, PENNSYLVANIA, will receive sealed bids for the sale of

$370,000, Tax Free, Coupon Bonds,

to be dated September 1, 1928, of the denomination of $1,000 each, with interest at the rate of 4½ per cent, maturities as follows:

Bonds numbered from 1 to 5, both inclusive, September 1, 1934.
Bonds numbered from 6 to 10, both inclusive, September 1, 1935.
Bonds numbered from 11 to 15, both inclusive, September 1, 1936.
Bonds numbered from 16 to 20, both inclusive, September 1, 1937.
Bonds numbered from 21 to 25, both inclusive, September 1, 1938.
Bonds numbered from 26 to 35, both inclusive, September 1, 1939.
Bonds numbered from 36 to 45, both inclusive, September 1, 1940.
Bonds numbered from 46 to 55, both inclusive, September 1, 1941.
Bonds numbered from 56 to 65, both inclusive, September 1, 1942.
Bonds numbered from 66 to 75, both inclusive, September 1, 1943.
Bonds numbered from 76 to 92, both inclusive, September 1, 1944.
Bonds numbered from 93 to 109, both inclusive, September 1, 1945.
Bonds numbered from 110 to 126, both inclusive, September 1, 1946.
Bonds numbered from 127 to 143, both inclusive, September 1, 1947.
Bonds numbered from 144 to 160, both inclusive, September 1, 1948.
Bonds numbered from 161 to 180, both inclusive, September 1, 1949.
Bonds numbered from 181 to 200, both inclusive, September 1, 1950.
Bonds numbered from 201 to 220, both inclusive, September 1, 1951.
Bonds numbered from 221 to 240, both inclusive, September 1, 1952.
Bonds numbered from 241 to 266, both inclusive, September 1, 1953.
Bonds numbered from 267 to 292, both inclusive, September 1, 1954.
Bonds numbered from 293 to 318, both inclusive, September 1, 1955.
Bonds numbered from 319 to 344, both inclusive, September 1, 1956.
Bonds numbered from 345 to 370, both inclusive, September 1, 1957.

Sealed bids will likewise be received for the same bonds at the same maturies, but with interest at 4 per cent.

Unless all bids are rejected, the said bonds will be sold to the highest responsible bidder complying with the terms of sale. No bid for such bonds at less than par and accrued interest from the date of said bonds to the date of delivery, will be accepted. The Borough reserves the right to reject any or all bids at either rate of interest.

All bids must be accompanied by a certified check in the sum of $7,500 and must be in the hands of the Borough Secretary not later than

6:30 O'Clock P. M., Eastern Standard Time, on Monday, August 13, 1928,

at which time bids will be opened in the Borough Council Chamber, 608 Ross Avenue, Wilkinsburg, Pennsylvania.

The successful bidder will be furnished with the opinion of Messrs. Burgwin, Scully and Burgwin of Pittsburgh, that the bonds are binding and legal obligations of the Borough of Wilkinsburg.

Mails bids to

WILLIAM N. BAKER,
Borough Secretary.

608 Ross Avenue,
Wilkinsburg, Pa.

R. G. BOSTWICK,
Borough Solicitor.

337 Union Trust Bldg.,
Pittsburgh, Pa.

M. LEON TOLOCHKO, Attorney-at-Law, Berger Bldg., Pittsburgh, Pa.

Notice is hereby given that an application will be made to the Governor of Pennsylvania on the 7th day of August 1928 by Isadore Shapira, Charles Shapira and M. Leon Tolochko, under the Act of Assembly entitled "An Act to provide for the incorporation and regulation of certain corporations" approved April 29, 1874, and the supplement thereto, for the charter of an intended corporation to be called Universal Monument Corporation, the character and object of which is manufacturing, buying, selling, dealing and erecting of memorials, mausoleums and works of art made from iron, steel, stone, nickel, wood, marble, granite and other kindred substances, and for these purposes to have possess and enjoy all the rights, benefits and privileges of said Act of Assembly, and supplements thereto.

M. LEO TOLOCHKO,
Solicitor.

KINNEAR, M'CLOSKEY & BEST & GEORGE E. MATTHEWS, Attorneys-at-Law, 1544 Oliver Building.

Notice is hereby given that letters testamentary on the estate of Frederick J. Penfold, deceased, late of Overbrook, Allegheny County, have been granted to the undersigned, to whom all persons indebted to said estate are to make immediate payment, those having claims or demands against same will make them known without delay.

ANNIE PENFOLD KELLER AND
CLARENCE KELLER,
Executors.

820 Freeland St., Pittsburgh, Pa.

HENRY H. HANNA, Attorney-at-Law, 811 Jones Law Building.

Notice is hereby given that letters of administration on the estate of Anna Schwasta, deceased, late of Pittsburgh, Allegheny County, have been granted to the undersigned, to whom all persons indebted to said estate are to make immediate payment, those having claims or demands against same will make them known without delay.

LEO SCHWASTA,
Administrator.

101 South 21st St., Pittsburgh, Pa.

CHARLES W. JONES, Attorney-at-Law, 421 Union Trust Building.

Notice is hereby given that letters of administration on the estate of Thomas M. Jones, deceased, late of West Elizabeth, Allegheny County, have been granted to the undersigned, to whom all persons indebted to said estate are to make immediate payment, those having claims or demands against same will make them known without delay.

JOHN A. JONES,
Administrator.

226 Fourth St., West Elizabeth, Pa.

GEORGE W. COOPER, Attorney-at-Law, 1204 Union Bank Bldg.

Notice is hereby given that letters of administration c. t. a. on the estate of Peter Cerretel, deceased, late of South Side, Pittsburgh, Allegheny County, have been granted to the undersigned, to whom all persons indebted to said estate are to make immediate payment, those having claims or demands against same will make them known without delay.

ALFRED J. GERSTEL,
Administrator, c. t. a.

2216 Larkin way, S. S., Pittsburgh, Pa.

HOWARD Q. TURNER, Attorney-at-Law 216 Frick Building.

Notice is hereby given that letters of administration c. t. a. on the estate of Nancy Jane Quaill, deceased, late of Ross Township, Allegheny County, have been granted to the undersigned, to whom all persons indebted to said estate are to make immediate payment, those having claims or demands against same will make them known without delay.

GEORGE E. SWAN,
Administrator, c. t. a.

R. D. No. 7, Box 2, Bellevue, Pa.

WM. B. M'FALL, JR., Attorney-at-Law, 450 Fourth ave., Pittsburgh, Pa.

Notice is hereby given that letters of administration on the estate of James N. McMillen, deceased, late of Pittsburgh, Allegheny County, have been granted to the undersigned, to whom all persons indebted to said estate are to make immediate payment, those having claims or demands against same will make them known without delay.

GRACE M'MILLEN,
Administratrix.

249 Sherwood Ave., Pittsburgh, Pa.

J. L. WEINSTEIN, Attorney-at-Law, 35 West Grant ave., Duquesne, Pa.

In the Court of Common Pleas of Allegheny County, Pennsylvania, ss: No. 4894, July term, 1927. Joe Janak vs. Lena Suda Janak. In divorce a vinculo matrimonii: To Lena Suda Janak, respondent, take notice that above case is at issue and will be tried by said court at the City-County Building, Pittsburgh, Pa., when called in its turn, or as soon thereafter as suits the convenience of the court.

J. L. WEINSTEIN,
Attorney for Libellant.

S. WEINMAN CRATTY, Attorney-at-Law, Berger Building.

Notice is hereby given that letters of administration on the estate of Leonard C. Palmer, deceased, late of Wall Borough, Allegheny County, have been granted to the undersigned, to whom all persons indebted to said estate are to make immediate payment, those having claims or demands against same will make them known without delay.

MARGARET B. SLOAN,
Administratrix.

2609 Marie Ave., Wilkinsburg, Pa.

NOTICE is hereby given that letters of administration on the estate of John H. McCarthy, deceased, late of Pittsburgh, Allegheny County, have been granted to the undersigned, to whom all persons indebted to said estate are to make immediate payment, those having claims or demands against same will make them known without delay.

THE COMMONWEALTH TRUST COMPANY OF PITTSBURGH,
Administrator.

913 Fourth ave., Pittsburgh, Pa.

JOSEPH N. HUSTON, Attorney-at-Law, 1513 Berger Building.

Notice is hereby given that letters of administration on the estate of Andrew Parisot, deceased, late of Pitcairn, Allegheny County, have been granted to the undersigned, to whom all persons indebted to said estate are to make immediate payment, those having claims or demands against same will make them known without delay.

FRANK PARIZEK, JR.,
Administrator.

Cairnbrook, Pa.

D. L. SHAW, Attorney-at-Law, 909 Berger Building.

Notice is hereby given that letters testamentary on the estate of Philomena Karcher deceased, late of Pittsburgh, Allegheny County, have been granted to the undersigned, to whom all persons indebted to said estate are to make immediate payment, those having claims or demands against same will make them known without delay.

KATE FETTER,
Executrix.

939 Rochelle St., Pittsburgh, Pa.

HARRY EASTON, Attorney-at-Law, 316 Frick Building.

Notice is hereby given that letters testamentary on the estate of William A. Crusan, deceased, late of Borough of Oakmont, Allegheny County, have been granted to the undersigned, to whom all persons indebted to said estate are to make immediate payment, those having claims or demands against same will make them known without delay.

ATLANTA S. CRUSAN,
Executrix.

[illegible] Pennsylvania Ave., Oakmont, Pa.

Legal Notices 107

JAMES E. HINDMAN, Attorney-at-Law, 622 State Theater Bldg., Pittsburgh, Pa.

Notice is hereby given that an application will be made to the Governor of Pennsylvania on the 9th day of August, 1928, by Charles A. Searing, James E. Hindman and Daniel H. Gibson, under the Act of Assembly entitled "An Act to provide for the incorporation and regulation of certain corporations," approved April 29, 1874, and the supplements thereto, for the charter of an intended corporation to be called Pennsylvania Brick Company, the character and object of which is buying, selling, leasing and exchanging fire clay, clay, silica, sand, shale, coal and other mineral substances and deposits, as well as the lands on which they are found or of which they are a part; mining, digging, developing, and removing said clay, fire clay, silica, sand, shale, coal and other mineral substances, and manufacturing therefrom, building, paving and fire clay brick, tile and other clay, shale and refractory products, and buying, selling, marketing and distributing the same, and for these purposes to have, possess and enjoy all the rights, benefits and privileges of said Act of Assembly, and supplements thereto.

JAMES E. HINDMAN
Solicitor.

J. M. STONER & SONS, Attorneys-at-Law, 400 Bakewell Bldg., Pittsburgh, Pa.

In the Court of Common Pleas of Allegheny County, Pa. In the matter of the petition of Tri-State Automobile Adjusters, Inc., a corporation, for decree of dissolution. No. 1185, October term, 1928.

Notice is hereby given that the Tri-State Automobile Adjusters, Inc., a corporation has filed in Court at above number and term, its petition praying for decree of dissolution, and that the Court has fixed the 31st day of August, 1928, at 8:30 o'clock a. m., Eastern Standard time, as time for hearing, when and where all persons may attend and show cause, if any they have, why the prayer of said petition should not be granted.

J. M. STONER & SONS,
Attorneys for Petitioner.

WILBUR C. DOUGLASS, Attorney-at-Law, 518 Fourth Ave.

Notice is hereby given that letters testamentary on the estate of David S. Richards, deceased, late of Pittsburgh, Allegheny County, have been granted to the undersigned, to whom all persons indebted to said estate are to make immediate payment, those having claims or demands against same will make them known without delay.

DAVID D. RICHARDS,
7231 Susquehanna St., Pittsburgh, Pa.
DAVID R. LEWIS,
1317 Wylie Ave., Pittsburgh, Pa.
Executors.

JOHN E. M'CALMONT, J. RAYMOND SOWASH, Attorneys-at-Law.

Law and Finance Bldg., Pittsburgh, Pa.

In the Court of Common Pleas of Allegheny County, Pennsylvania, ss: No. 2970, April term, 1928. Kathryn Zwally vs. Earl L. Zwally in divorce a vinculo matrimonii. To Earl L. Zwally, respondent: The subpena and alias subpena in the above case having been returned non est inventus, you are hereby notified and required to appear in said court on the first Monday of September A. D., 1928, to answer the petition and libel filed in said case.

ROBERT H. BRAUN,
Sheriff.

S. H. HUSELTON, Attorney-at-Law, Berger Bldg., Pittsburgh, Pa.

In the Court of Common Pleas of Allegheny County, Pennsylvania, ss: No. 3851 April term, 1928. Beatrice Jane Grant vs. John Emmitt Grant. In divorce a vinculo matrimonii: To John Emmitt Grant, respondent: The subpena and alias subpena in the above case having been returned non est inventus, you are hereby notified and required to appear in said court on the first Monday of September, A. D., 1928, to answer to petition and libel filed in said case.

ROBERT H. BRAUN,
Sheriff.

P. J. CLYDE RANDALL, Attorney-at-Law, 525 Fifth Ave.

Notice is hereby given that letters testamentary on the estate of Edward Wilson, deceased, late of Duquesne, Allegheny County, have been granted to the undersigned, to whom all persons indebted to said estate are to make immediate payment, having claims or demands against same will make them known without delay.

FANNIE M. SCOTT,
Executrix.

1219 Glenn Ave., Pittsburgh, Pa.

KINNEAR, M'CLOSKEY & BEST, Attorneys-at-Law, 1544 Oliver Building, Pittsburgh, Pennsylvania.

The Receivers of the Chippewa Oil Company will offer at public sale on the 23rd day of August, 1928, at two o'clock P. M., Eastern Standard Time, City-County Building, Pittsburgh, Pennsylvania, the accounts receivable of said Chippewa Oil Company. The Receivers reserve the right to reject any or all bids.

CHARLES E. SCHUETZ,
WALTER F. WIRTH,
ELMER LAUGHNER,
Receivers.

JOHN P. BAKER, Attorney-at-Law, St. Nicholas Bldg.

Notice is hereby given that letters testamentary on the estate of Dorothea Jenca, deceased, late of Pittsburgh, Allegheny County, have been granted to the undersigned, to whom all persons indebted to said estate are to make immediate payment, those having claims or demands against same will make them known without delay.

DOROTHEA KRONZ,
Executrix.

909 Taft Ave., Pittsburgh, Pa.

WILLIAM L. JACOB, Attorney-at-Law, 436 Diamond St.

Notice is hereby given that letters of administration c. t. a. on the estate of Charles P. Price, deceased, late of Pittsburgh, Allegheny County, have been granted to the undersigned, to whom all persons indebted to said estate are to make immediate payment, those having claims or demands against same will make them known without delay.

BESSIE PRICE VEZMAR,
Administratrix, c. t. a.

2808 Bankside rd., Pittsburgh, Pa.

CHARLES G. LANE, JR., Attorney-at-Law, 1415 Park Building.

Notice is hereby given that letters of administration on the estate of Lola M. Gerlach, deceased, late of Pittsburgh, Allegheny County, have been granted to the undersigned, to whom all persons indebted to said estate are to make immediate payment, those having claims or demands against same will make them known without delay.

A. J. GERLACH,
Administrator.

150 Parker St., Etna, Pa.

HARRY M. STEIN, Attorney-at-Law, 1207 Jones Law Building.

Notice is hereby given that letters of administration on the estate of Morris Tafel, deceased, late of Pittsburgh, Allegheny County, have been granted to the undersigned, to whom all persons indebted to said estate are to make immediate payment, those having claims or demands against same will make them known without delay.

PEARL TAFEL,
Administratrix.

604 North St. Clair St., Pittsburgh, Pa.

J. MITCHELL CHASE, Attorney-at-Law, California, Pa.

Notice is hereby given that letters testamentary on the estate of Emma Delves, deceased, late of Hazelwood, Allegheny County, have been granted to the undersigned, to whom all persons indebted to said estate are to make immediate payment, those having claims or demands against same will make them known without delay.

EMMA CAMPBELL,
Executrix.

Morrisdale, Clearfield County, Pa.

MENTION THE SUN-TELEGRAPH WHEN ANSWERING ADVERTISEMENTS.

Official—County 112

OFFICE OF THE CONTROLLER OF ALLEGHENY COUNTY,
Pittsburgh, Pa., August 3, 1928.

Sealed proposals will be received at this office until 10:00 o'clock a. m. Eastern Standard time, Wednesday, August 8, 1928, for furnishing the following:

Treasurer's and personal office books for Board of Tax Revision.
Erection relic cases, Memorial Hall.
Wire partition and racks, women's juror waiting room, City-County Building.
Buick sedan for Coroner.
Removal of scrap from Parkview.

Special bidding blanks and envelopes, which must be used by bidders, instructions and conditions regulating bidding, specifications, form of bond which successful bidder must furnish, may be had on application at the office of the Purchasing Agent, Room 209, Court House, Pittsburgh, Pa.

The County Commissioners reserve the right to reject any and all bids.

ROBERT G. WOODSIDE,
County Controller.

Are you going away?
Don't miss a single copy of the SUN-TELEGRAPH
Let it Follow you on your vacation!
Write Circulation Department
The Pittsburgh Sun-Telegraph
or call Grant 6500

Merely Margy, An Awfully Sweet Girl -:- Story by Lloyd Mayer -:- By John Held, Jr.

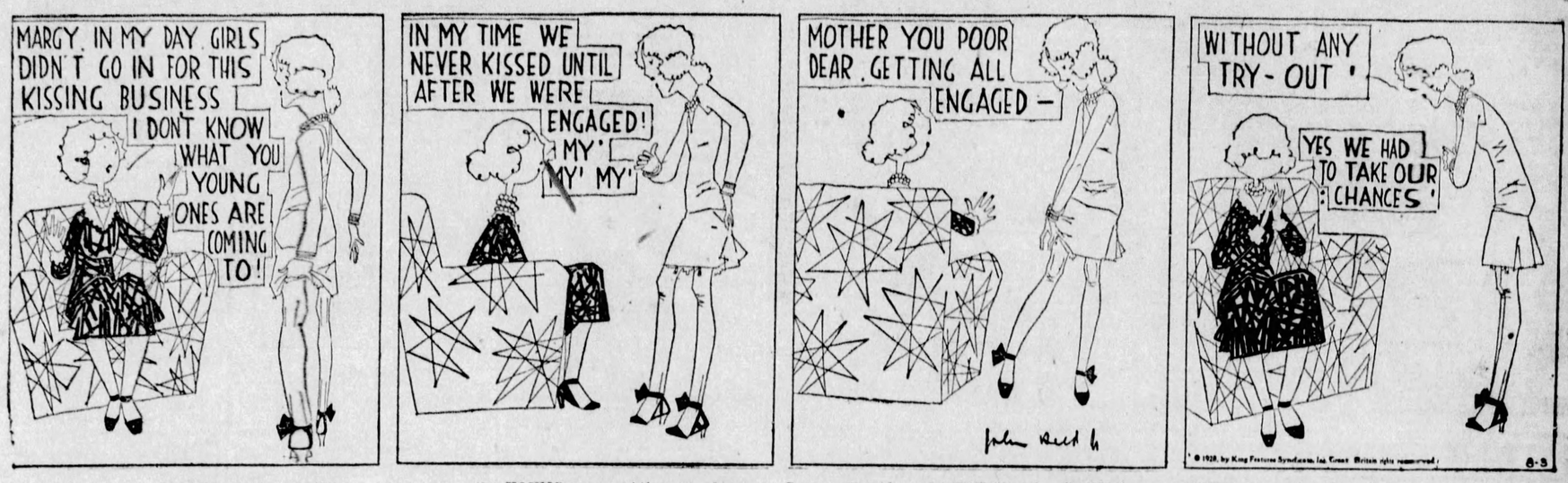
MARGY, IN MY DAY GIRLS DIDN'T GO IN FOR THIS KISSING BUSINESS
I DON'T KNOW WHAT YOU YOUNG ONES ARE COMING TO!
IN MY TIME WE NEVER KISSED UNTIL AFTER WE WERE ENGAGED!
MY' MY' MY'
MOTHER YOU POOR DEAR, GETTING ALL ENGAGED—
WITHOUT ANY TRY-OUT'
YES WE HAD TO TAKE OUR CHANCES'
© 1928, by King Features Syndicate, Inc. Great Britain rights reserved.
8-3

"My dear, I'm ALL-of-a-grope-and-FUMBle, no less! I mean MOTHer BAFfles me at this point because I endeavor VIVidly to underSTAND her VIEWpoint, my dear, but it's POSitively perVERted because I mean she's such a deFUNCT mid-VicTORian BAG, do you know what I mean? F'r instance EV'ry other MINute she begins LECturing me about NECKing among the YOUNGer generAtion, my dear, which she thinks is SIMply TERRible because I mean she says that in HER time nobody ever NECKED each other until they were enGAGED—can you BEAR it, my dear? And I mean she was simply HORRified when I incinerated that idea was pretty SMALL-time—getting enGAGED without any TRY-out—because I mean the idea of inDULGing in elimiNAtion trials prior to entering the NUPtial MARAthon simply apPALLED her, which is so ABsolutely riDIC, my dear, because I mean before you EAT anything strange you naturally TRY it and see if you LIKE it and I HONestly think it's only SENsible to apply the same PRINciple to these odd oafs who are madly trying to MARry you, do you know what I mean? But MOTHer's quaint idea that you ought to take a CHANCE ACtually seems to me FAR more WILD than this TENtative MUGging business because, my dear, a girl in those days would have to run the risk of getting engaged to some inGEnious benny who'd had so little exPERience it wouldn't mean a THING, do you know what I mean?"

(Copyright, 1928, King Features Syndicate, Inc.)

BARNEY GOOGLE AND SPARK PLUG . . . . . Road Work

LISSEN TO THOSE BIRDS, BETTING TWO TO ONE THAT HORSEFACE KLOTZ WILL TAKE BARNEY IN THE FIRST ROUND-- IT LOOKS LIKE SUMMER HAY TO ME. PHIL
YOU SAID IT MURPH WITH A FEW DAYS, TRAINING, BARNEY OUGHT TO SLAY THAT SHRIMP—
THE REASON I'M SO SURE KLOTZ WILL WIN IS BECAUSE HE'S REALLY TAKING THIS THING SERIOUSLY, WHILE THAT GOOGLE PERSON SEEMS TO TAKE THE WHOLE MATTER AS A GREAT JOKE-
OH HE'LL GET OVER THAT
© 1928, by King Features Syndicate, Inc. Great Britain rights reserved.
YESSIR, EVERY GUY IN THE NEIGHBORHOOD IS BETTIN' ON YOU TO WIN AND YOU CAN'T LAY DOWN ON THEM - YOU GOTTA BEAT THIS HORSEFACE TO A PULP AND THE BOYS HAVE ELECTED ME TO SEE THAT YOU'RE IN SHAPE THE NIGHT OF THE FIGHT—
THROW AWAY THAT CIGAR!
IT'S VERY KIND OF THE BOYS TO TAKE SUCH A BIG INTEREST IN ME - BUT I PREFER TO GET MYSELF INTO SHAPE PUF PUF
AN' NO BACK TALK, NEITHER!
YOU—!!!
DE BECK
8-3

THE NEBBS . . . . . The Third Degree

YESTERDAY EMMA GRUNTLY THE COOK CAME TO THE FRONT IN FLINT'S BEHALF SAYING SHE KNEW WHO THE JEWEL THIEF WAS AND THAT IT WASN'T FLINT.
EMMA SAYS SHE KNOWS WHO STOLE THE RINGS AND THAT IT WASN'T FLINT, BUT SHE DON'T WANT TO EXPOSE THE PERSON BECAUSE SHE'S AFRAID MRS SNOOKS WILL PROSECUTE.
AND WHY SHOULDN'T SHE?—THE PARTY NOT ONLY STOLE BUT WAS WILLING TO LET SOMEONE ELSE SUFFER FOR THE CRIME.
NOW DON'T TELL ME YOU DIDN'T TAKE THE RINGS! I WAS LOOKIN' THROUGH THE GLASS IN THE KITCHEN DOOR AND SAW YOU LOOKIN' THROUGH HER BAG AND THEN YOU WENT IN THE LOCKER ROOM— YOU AIN'T GOING TO LET NO INNOCENT PERSON SUFFER 'CAUSE YOU CAN'T HOLD YOURSELF BACK WHEN YOU SEE SOMETHIN' YOU WANT!
YOU NEEDN'T ACT SO HURT! YOUR UNCLE HANK THOUGHT EVERYTHING NOBODY WAS WATCHIN' BELONGED TO HIM— YOU CAME BY IT HONESTLY— EVEN YOUR FATHER USED TO HATE TO PAY FOR THINGS— USED TO ACT LIKE EVERYBODY WAS SANTA CLAUS AND HE WAS THE ONLY CHILD!!
(Copyright, 1928, by The Bell Syndicate, Inc.) Trade Mark Reg. U. S. Pat. Office
W. A. Carlson

ELLA CINDERS . . . . . They Know Where

Blackie's last— Ella's searching— and two mysterious Chinamen are following her!!!!
PARDON, PLEASE, MISSEE— YOU LOSE SOMEONE?
YOU LOSE LITTEE BOY SO BIG— WITH BLACK HAIR AND FLECKLES?
YES, YES! HAVE YOU SEEN HIM?
Reg. U. S. Pat. Off. Copyright 1928, by Metropolitan Newspaper Service
HE MAKEE WALK DOWN STREET, GO IN HOUSE—YOU COME ALONG WITH US, WE SHOWEE YOU!
LEAD ON MACDUFF-EE!
8-3
BE CAREFUL, ELLA! This all sounds phony to us—you may be in danger!!

DUMB DORA . . . . . It Would Have Been Impossible to Leave

IT BURNS ME UP WHEN I THINK OF DORA BEING OUT WITH THAT DETECTIVE
THIS IS NO TIME FOR YOU TO BE JEALOUS ··· IT'S VERY IMPORTANT THAT THEY TRAIL BABE ·· IT'S MY ONLY CHANCE OF WINNING THIS CASE
IT'S ABSOLUTELY ESSENTIAL THAT WE LOCATE THE LETTER SHE'S GOING TO USE AGAINST ME OR PROVE THAT SHE'S ALREADY MARRIED
WE TRAILED HER ALL DAY ··· INTO THEATRES CABARETS ··· COST US FIFTY BUCKS
WE LOST TRACK OF HER AT THE GOLDEN GRILL ·· IT WAS A SHAME, TOO. AFTER THE WAY WE WORKED ALL DAY
HOW COULD YOU LOSE TRACK OF HER THERE?
SHE FINISHED HER DINNER BEFORE WE DID
© 1928, by Newspaper Feature Service, Inc. Great Britain rights reserved.
8-3
CHIC YOUNG

A Complete Novel Every Sunday—by World Famous Authors in The Pittsburgh Sun-Telegraph

BRINGING UP FATHER — Jiggs Hits It Lucky

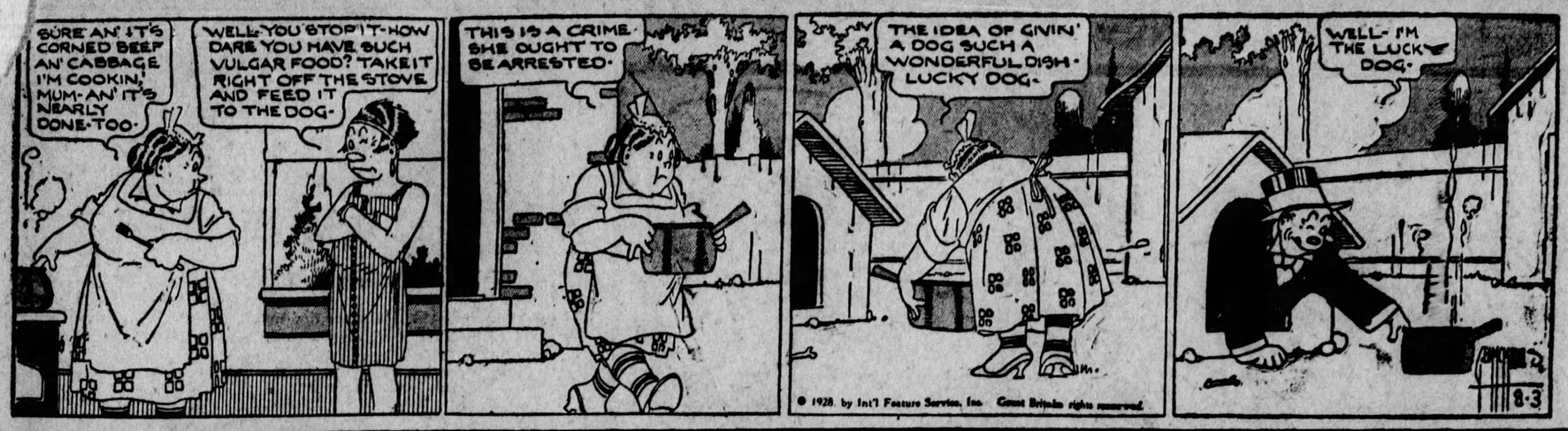
SURE AN' IT'S CORNED BEEF AN' CABBAGE I'M COOKIN', MUM-AN' IT'S NEARLY DONE-TOO.
WELL-YOU STOP IT-HOW DARE YOU HAVE SUCH VULGAR FOOD? TAKE IT RIGHT OFF THE STOVE AND FEED IT TO THE DOG.
THIS IS A CRIME. SHE OUGHT TO BE ARRESTED.
THE IDEA OF GIVIN' A DOG SUCH A WONDERFUL DISH. LUCKY DOG.
WELL-I'M THE LUCKY DOG.
8-3
© 1928, by Int'l Feature Service, Inc. Great Britain rights reserved.

TILLIE THE TOILER — He Knew It Would Happen That Way

WE HAD A PERFECTLY GLORIOUS TIME AT THAT OPEN AIR DANCE PAVILION LAST NIGHT, MR. WHIPPLE
WHERE DO YOU GET THAT WE STUFF, TILLIE? YOU DANCED WITH THAT COOPER GUY ALL THE TIME
HELLO, TILLIE-I ROWED OVER TO SEE IF YOU'D BE THE FIRST GIRL TO RIDE IN MY CANOE!
SURE I WILL, STAN
WAIT FOR ME, MR. WHIPPLE. I'LL BE BACK
I HAVEN'T SEEN YOU FOR A WEEK, TILLIE BUT IT SEEMS LIKE A YEAR
I WENT BACK TO THE FLOAT FOR YOU AND YOU WERE GONE SO STAN CAME HOME WITH ME
WHY WORRY THEN?
RUSS WESTOVER
8-3
© 1928, by King Features Syndicate, Inc. Great Britain rights reserved.

POLLY AND HER PALS — A "Screen" Artist

SOMEBODY'S SWIPED THE SCREEN OUT OF MY WINDOW AGAIN!
AGAIN? GREAT GUNS! THAT MAKES FOUR SCREENS YOU'VE HAD!
WHO'S GOT THE ROOM NEXT TO HERS?
THE HON. PAINTER PERSON BUT HE'S FAR TOO SERIOUS TO PLAY PRACTICAL JOKES!
JUST THE SAME I SAW THE LIL RUNT CARRYING A BUNDLE EXACTLY SCREEN SIZE, NOT A HOUR AGO!
THAT WAS HIS HON CANVAS, SIR I ASSURE YOU. HE IS ABOVE SUSPICION!
YEH? PERHAPS THEY'LL LEARN YE NOT TARGLED WITH YOUR BET TERS!
CLIFF STERRETT
8-3

PETTING PATTY — What a Poet

I'M ACTUALLY EXHAUSTED FROM DANCING! PETER, WHERE DID TUBBY GO? HAVEN'T SEEN HIM SINCE HIS "SPEESH"-WASN'T HE A PERFECT SCREAM?
SO WOULD I!
IF I MARRIED HIM, I'D DIE LAUGHING!
YOOSH FOLKS LOOK PERFULLY SHARMING JUSH LIKE ONE OF THOSHE MOONLIGHT SOAP ADS-SHKIN YA LOVE'T' TUSH!
HA!-I BEEN WRITIN' POEMTRY. WANNA HEART?
I TOOKA LOOK AT M'SHELF INNA MIRROR ANNA SAW M'HAIR WUZ MUSHED UP ANNA SEZ-"FELLA YOU'RE A POET-WRITE SU'M 'BOUT LOVE!
"I ONCE KNEW A BOY NAMED TUBBY! WHO FELL HEAD OVER HEELSH IN LUBBY! THE GIRL'SH NAME IZSH PATTY, WHO SHERTAINLY IS BATTY! 'CAUSE TO TUBBY SHE'S SH BEEN PERFULLY AWFULLY!"
8-3

THE BUNGLE FAMILY — Regrets

GEORGE, I WISH YOU HADN'T BEEN SO QUICK TO GO TO WORK FOR MR. FLOUNDER. FROM WHAT HIS WIFE SAID TO ME TODAY, I KNOW SHE BLAMES YOU FOR THE FACT THAT TWO OF HER RELATIVES LEFT THE FIRM SINCE YOU'VE BEEN THERE.
THE PERSON WHO OILED THE HINGES ON THE EXITS WAS AJAX FLOUNDER HIMSELF!
WHEN I GAVE HER A VERY BROAD HINT TO THAT EFFECT SHE SNIFFED AND EXPLAINED THAT THERE WAS NEVER ANY TROUBLE IN THAT OFFICE UNTIL YOU CAME THERE.
ANY TROUBLE I HAD STARTED WHEN I TRIED TO MAKE THE WISEHEIMERS IN THAT OFFICE BELIEVE THAT EFFICIENCY WASN'T JUST A NEW KIND OF POISON
AJAX TOLD ME TO GET RESULTS. I COULDN'T DO IT BY ASKING THE BOYS TO GET BIGGER AND BETTER SLEEPING POWDERS.
ANOTHER THING I DON'T LIKE IS THAT SINCE YOU WENT TO WORK FOR THAT MAN HIS WIFE HASN'T OVERLOOKED ONE CHANCE TO REMIND ME THAT HER HUSBAND IS YOUR EMPLOYER! YOUR BOSS!
OF COURSE SHE DOESN'T COME RIGHT OUT AND SAY ANYTHING BUT I KNOW WHAT'S IN HER MIND ANYHOW.
FOR EIGHT HOURS A DAY HE'S MY BOSS. DURING THE OTHER SIXTEEN HE'S MERELY A NEIGHBOR WHO DOESN'T TRY TO SHOW MUCH AUTHORITY IN EITHER PLACE.

JUST KIDS — What Has Happened to Pat?

LITTLE PAT HAS BEEN GONE FOR FIVE MINUTES! IT SHOULDN'T TAKE THAT LONG TO WALK TO THE CORNER TO MAIL A LETTER
I'LL LOOK OUT THE FRONT DOOR AND SEE WHAT'S KEEPING HIM-SARAH
I LOOKED DOWN TO THE CORNER AND DIDN'T SEE HIM ANYWHERE-MAYBE HE'S WALKING AROUND THE BLOCK
THIS IS A FUNNY TIME TO TAKE A WALK WHEN I TOLD HIM TO HURRY BACK
I SAID GO TO BED AND NOT ANOTHER WORD!
THERE'S THE BACK DOOR BELL NOW!
RING
THAT MUST BE LITTLE PAT NOW-I'LL LET HIM IN
WHY SHOULD HE COME IN THE BACK WAY?
IS IT REALLY LITTLE PAT WHO RANG THE BACK DOOR BELL ?
8-3

Today's Cross-Word Puzzle

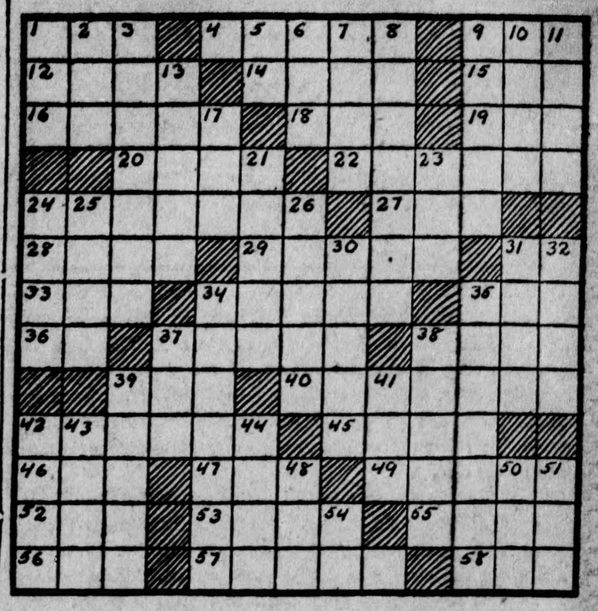

HORIZONTAL.

1—One-spot.
4—Who wrote "The Man Who Knew Mr. Coolidge"?
9—Encountered.
12—What bird is regarded as the symbol of peace?
14—What natives of the Philippine Islands practice the Mohammedan faith?
15—Bustle.
16—Who was the first President of the German republic?
18—Nothing.
19—Equip.
20—Highway.
22—What mountain in Bolivia attains a height of 21,484 feet?
24—What city in Germany is noted for its china?
27—Bath rug.
28—Comfort.
29—What is the second largest city in Panama?
31—Of what country (abbr.) is San Juan the capital?
32—Skill.
34—Who is inseparably connected with Pythias?
35—Turn to the right.
36—Note of the scale.
37—Man's name.
39—Inhabitant of Serbia.
39—Low droning sound.
40—Where was Czar Nicholas II held in exile after his abdication?
43—What airplane crossed from Ireland to Greenely Island?
45—What Oriental country is known as "The Land of White Elephants"?
46—Organ of hearing.
47—Fasten.
49—The theater, in general.
52—Past.
53—Where was the scene of Napoleon's first exile?
55—Break with a cracking noise.
56—What is the color of the Bolshevist flag?
57—Revolt.
58—Still.

VERTICAL.

1—What American humorist wrote "Fables in Slang"?
2—Roundish mass or heap.
3—What is the highest mountain peak in the world?
5—Printer's measure.
6—Gained.
7—Rainbow.
8—What Biblical King is said to have had a thousand wives?
9—What French Revolutionary patriot was assassinated in his bath?
10—Prepare for publication.
11—Roman outer garment.
13—Having a jagged edge.
17—What is the nickname of Yale's well-known football coach?
21—Rot.
23—Hurried.
24—Expensive.
25—Uncommon.
26—Algebraic terms.
30—Small Asiatic lemur.
31—Parisian fairy.
32—Girl's name.
34—Who is the Greek goddess of agriculture corresponding to the Roman goddess Ceres?
35—In what country in Europe is the famous "Black Forest" located?
37—Silent (colloq.)
38—Singes.
39—Who was King of Judea at the time of the birth of Christ?
41—Offer a price for.
42—What animal symbolizes Russia?
43—Wrath.
44—On what river is Cairo located?
45—Recede.
50—Girl's name.
51—Fitting.
54—Diphthong.

Herewith is the solution to yesterday's puzzle:

C	O	M	B	A	T		S	O	R	D	I	D
O	F		E	X	A	M	I	N	E		N	O
A	F	T		E	L	A	T	E		A	D	O
R	E	I	N		E	R	E		G	L	U	M
S	N	E	E	R			T	R	U	C	E	
E	D	D	I	E	S		S	H	A	M	E	D
			T	E	A		A	R	M			
R	A	S	H	L	Y		D	E	M	I	S	E
A	C	H	E	S			W	A	D	E	R	
I	C	E	R		W	A	S		R	E	A	R
D	U	D		P	I	N	T	A		A	L	A
E	S		P	O	R	T	I	C	O		E	N
D	E	V	O	T	E		R	E	S	O	R	T

(Copyright, 1928, King Features Syn., Inc.)

COOK-COOS by Ted Cook

(Copyright, 1928.)

A woman has reached middle age when she walks right past the department store jewelry specials and inquires where to find flannel nightgowns.

* * *

And the height of something is the fat gal who shrank from dieting.

* * *

BULL-ETIN

(Platform Plank.)

"Speaking for the National Democracy, this convention pledges its nominees to an honest effort to enforce the Eighteenth Amendment."

* * *

Wisecrack, 1907—

She's the Texas Tommy kid!

* * *

Sir—

How about a run of "My Steno's Boners?" Mine has pulled these recently:

1. For "I heartily agree with you," she wrote "I hardly agree with you."
2. For "We need new blood to make our organization better and stronger," she wrote "stranger."

O. K. Fagan.

* * *

AN AMERICAN TRAGEDY

(Lamar (Mo.) Democrat.)

Clarence Logue was the first victim of the new stop signs. Price Shepherd swore he saw Clarence drive over the sign at the northeast corner of the square Sunday. Clarence paid a dollar and costs, six dollars and sixty cents. He said since he was about the sixth thousand person that had run over them without stopping, it didn't look very fair.

* * *

FAMOUS LAST WORDS

If I never see you again, mister, it will be soon enough.

"LONDON SOCIETY"
First Times Published Since 1869.

SYNOPSIS.—Elsie De Vaux is tortured by jealousy, as her husband, Sir Harry Dorchester, departs to pay what he declares is merely a social call on his old sweetheart, Miss ———, who is a stranger in London.

"THE MISTAKE OF A LIFETIME"

OH, how slowly the hours dragged as Elsie gave herself up to jealous self-torture! Harry must not see her thus—no. She rose and bathed her eyes and tried to busy herself embroidering the tiny garment.

When Harry returned that evening he sat opposite his wife at the tea table and was quite convinced he could repeat his social call to Miss ——— without giving his wife a single heart-pang.

Poor, proud Elsie!—Harry does not know how you long to throw your arms about his neck and say, "Oh, never look upon those bright eyes again, dear Harry! Be mine—mine only!"

No—he didn't know that! The spell had begun to work—he was blinded.

(What Next?)

WHY PITTSBURGH IS GREAT
Has Largest Tube and Pipe Mill in World

Pittsburgh Sun-Telegraph

FRIDAY, AUGUST 3, 1928

Established 1927, by Pitt Publishing Co., Gazette Square, Pittsburgh, Pa. President, William Randolph Hearst; Vice-President and Publisher, H. M. Bitner; Secretary-Treasurer, A. W. Clark; Managing Editor, C. W. Danziger; Business Manager, Guy E. Viskniskki. Entered as second class matter at the postoffice at Pittsburgh, Pa.

National advertising representatives: Paul Block, Inc., 247 Park avenue, New York; Century Bldg., Chicago; General Motors Bldg., Detroit; Little Bldg., Boston; Guarantee Trust Bldg., Philadelphia; 518 Chancery Bldg., San Francisco.

The Associated Press is exclusively entitled to the use for re-publication of all news credited to it or not otherwise credited in this paper and also the local news published herein. All rights of re-publication of special dispatches herein are also reserved.

Suburban Water Rate

Situation an Argument for Metropolitan Plan.

Council has rejected a compromise rate schedule offered by the South Pittsburgh Water Company in lieu of a prevailing schedule which had been protested. The City of Pittsburgh is one of the customers of the water company. That is, some of its citizens residing in annexed territory in the South Hills are served by the South Pittsburgh Water Company, the rates of which are greatly in excess of those charged by the city.

The domestic rate for metered water served by the city is 18 cents per 1,000 gallons. That of the South Pittsburgh Water Company is 34 cents per 1,000 gallons, in addition to which there is a service charge of $2.50 per quarter. That service charge alone is more than the charge for metered water used in an average family occupying a six-room house in the city. In fact it is twice as much as would be charged to a small family thrifty enough to guard against waste of water. So, you see it is small wonder that Council is engaged in a controversy with the South Pittsburgh Water Company about rates.

The situation offers an argument in favor of the metropolitan form of government for cities and boroughs of the county. Under it the water problems as well as others of a similar nature would be those of an entire community such as that embracing Pittsburgh and its surrounding boroughs.

22 Billion Good Acts

To Infinity Big Figures Are Small.

The Rt. Rev. John J. Dunn will carry to the Pope as a tribute from the faithful in America, "a bouquet" in the shape of a book, beautifully bound, enumerating 22,145,089,361 acts of devotion, including masses said and heard, holy and spiritual communions, benedictions, etc.

The "practical agnostic" may question the possibility of keeping track of more than 22,000,000,000 devout acts. But figures that amaze men are insignificant, to infinity. There are 24,000,000,000 atoms in the corner of your eye, each one a little solar system. "Laugh that off," as modern youth would say.

British and Beautiful

WHY Would Her Pictures Fail in America?

MISS MONICA LINDEN, VERY SATISFYING BRITISH MOVIE ARTIST. BUT—

This lady seems to have everything, good shape, smooth skin, fine eyes, modest look, in spite of her costume and an intelligent forehead. You feel that you could trust her around any corners.

The British admire her and cheer up when she languidly struts out on the so-caled "silver screen."

How is it that British beauty such as this fails to score in pictures HERE IN AMERICA?

What is MISSING in this lady that you find in 10,000 little girls gathered into Hollywood from all points of the American compass?

The British girl has beauty, goodness, morality, undoubtedly, good shape, substance, talent and eyes that could keep Byron writing for a week.

How do you explain the fact that a 90-pound girl from Iowa, with no particular ancestor back of her, and no early environment more exciting than a cornfield, can eclipse this lady and walk away with the gate receipts? Very puzzling.

It puzzled Britishers, and this nice British girl even more than it does us. Perhaps you can answer the problem. WHY IS IT?

SUN-TELEGRAPH'S PLATFORM

For Pittsburgh and Western Pennsylvania

1—*A better, cleaner, more beautiful city.*
2—*Settlement of coal strike.*
3—*Rapid transit.*
4—*Repeal or modification of "blue law."*
5—*Establishment of Pittsburgh metropolitan district.*
6—*Community Fund for charities.*
7—*Town Hall, seating at least 15,000.*
8—*Voting machines to insure honest elections.*
9—*Development of river transportation.*

GAINING WEIGHT

Garrett P. Serviss Says:

Katydid a Master Artist

THERE seems to be a general opinion among entomologists that the insects are, prospectively, man's most dangerous rivals, and common experience indicates that these minute but multitudinous foes are, to say the least, holding their own in the struggle, if not actually gaining ground.

Are they also preparing an anvil chorus in celebration of their expected final victory? One might imagine that such is the case after reading some remarkable statements made by H. A. Allard, of the Department of Agriculture, in a communication to Science.

Remarking that "in the music of man technique has become the big factor, and marvellous progress has been made in this direction alone by the modern masters over the ancients," Mr. Allard goes on to affirm that the larger angular katydid has shown an astonishing specialization in the direction of musical technique, and "has proved himself a master artist with his xylophone."

In this respect, he says, the katydids far excell the crickets, although they have not "somehow hit upon tonality in their music," as the crickets have done. But the angular-winged katydid has specialized in technique" in a manner that makes him a pioneer in his art, at least in his own country."

* * *

In order to show what this insect musical wonder has achieved it is necessary to recall the fact that the musical instrument of these insects consists of a "file-vein," which is a thickened ridge on the wing-cover, furnished with parallel bars of chitin, resembling the teeth of a comb. These are set at right angles to the file-vein.

"An almost universal technique among the crickets and katydids is to draw the scraper entirely across this music-file one or more times to produce a note. In the single chirp of the cricket or the intermittent rasp of many katydids, an extremely rapid back-and-forth movement several times delivered produces the sound. The quaver of the chicket-chirp is due to these alternate wing-strokes. In this manipulation all the teeth of the file-vein are used practically simultaneously. The larger angular-winged katydid, however, has somehow gone far beyond this and has learned to produce a long, slow crepitation of thirty or forty or more clicks, making use of the individual teeth or perhaps sometimes slipping over two or more teeth. The scraper is slowly moved with nice adjustment and precision over the individual teeth in a gradual closing movement of the wings to produce the long series of individual clicks characteristic of the 'song' of this species. This katydid not only makes use of this specialized technique, but it has in addition an intermittent zip, produced by striking all the teeth with one quick draw of the scraper."

* * *

Mr. Allard interestingly philosophizes on the way the katydid developed this new technique. "Once the chitinous xylophone came into being on its wing covers," he says, "once the scraper began to touch the bars and produce a rasp, potentialities were ahead. In case of the intermittent rasp, or zip, one quick closing draw produced the note. Slowing down this closing draw was the next step, and some weird prescience of life has in some manner taught the katydid to do just this."

Some will see a faint glimpse of dawning intelligence and power of choice in this "weird prescience," and others will see, or pretend to see, only a mechanical response to external stimulus. Anything to show life as unliving!

(Copyright, 1928, International Feature Service, Inc.)

In Southern Skies

CAPT. JOHN W. FLANAGAN, president of the Andean National Corporation of Toronto, which operates Colombian oil fields, says that in South America travel by air is overshadowing travel by automobile and train.

In that mountainous country planes in a few hours can cover an area which it takes days to traverse by any other method. At the present time German airplanes and German aviators are dominant in Colombia.

The dream of gridironing South America with rail lines, beginning with a Pan-American railroad from here to Cape Horn, may never be realized.

Instead, the immediate prospect is for gridironing the southern continent with air routes. It is a fine field for the energies of our expanding air industry.

Once Overs

By J. J. MUNDY

What Other Fellow Gives

PEOPLE are pretty much like sheep.

What does the rest want to do.

This is as true in commendable matters as it is in less worthy ones.

Then how important for a community to have some leaders who are real men and women working for the good of the many.

It becomes very noticeable in civic affairs.

Those who have been taught to respect the rights and the privileges of their fellows are quick to come to the front in a helpful spirit.

Others follow those whose opinions and good-will they respect.

Some cannot afford to do as much as the leaders, but if the spirit is right their mite is as much in a get-together meeting for the public good as the larger service the leaders can give.

But there is too much "What did this or that one give?" which signifies that sheep spirit.

Does it really matter what the other fellow does, if it is plain to you that you should help?

Of course, you should not give out of proportion to the need, but you should proportion your benevolences according to your income, not your neighbor's.

(Copyright, 1928, International Feature Service, Inc.)

The Rhyming Optimist

By ALINE MICHAELS

Her Garden

HER garden is so gay with bloom always,
Such wealth of loveliness is flaunted there,
It seems the kindliest sunbeams drench its ways,
The gentlest breezes stir its fragrant air.

Her life is like a garden bright with bloom
Where every hour new sweetness meets the gaze,
A plot no snows of winter can entomb,
As fair in autumn as in April days.

And yet, no sweeter air, no warmer light
Than such as fall to all have blessed her flowers,
And all the garden of her life is bright
Because her soul illumines the sunless hours.

Isn't It So?

Silence is golden when hush money is offered.

* * *

It takes a lot of faith to advertise for the return of lost opportunities.

* * *

The race is not always to the swift. Some people live so fast they soon outlive their usefulness.

* * *

Haste makes waste. That's the favorite motto of the fellow who is always going to do it tomorrow.

Great Passages from the Bible

Faith, Hope, Charity

(I. Corinthians 13; 1-13)

THOUGH I speak with the tongues of men and of angels, and have no charity, I am become as sounding brass, or a tinkling cymbal.

And though I have the gift of prophecy, and understand all mysteries, and all knowledge; and though I have all faith, so that I could remove mountains, and have not charity, I am nothing.

And though I bestow all my goods to feed the poor, and though I give my body to be burned, and have not charity, it profiteth me nothing.

Charity suffereth long, and is kind; charity envieth not; charity vaunteth not itself, is not puffed up,

Doth not behave itself unseemly, seeketh not her own, is not easily provoked, thinketh no evil;

Rejoiceth not in iniquity, but rejoiceth in the truth;

Beareth all things, believeth all things, hopeth all things, endureth all things.

Charity never faileth: but whether there be prophecies, they shall fail; whether there be tongues, they shall cease; whether there be knowledge, it shall vanish away.

For we know in part, and we prophesy in part.

But when that which is perfect is come, then that which is in part shall be done away.

When I was a child, I spake as a child, I understood as a child, I thought as a child: but when I became a man, I put away childish things.

For now we see through a glass, darkly; but then face to face: now I know in part; but then shall I know even as also I am known.

And now abideth faith, hope, charity, these three; but the greatest of these is charity.

Tales that are Told

Worst Story I Have Heard Today

By WILL ROGERS

A FELLOW is kinda at a disadvantage arguing with a judge, because the judge is up high and can look down on the poor prisoner. And most people get so scared they don't know what they're saying to a judge, anyhow.

So the judge says to this guy: "You're charged with stealing a dozen watches and two emeralds from a jewelry store. How do you plead?"

"I ain't guilty, judge. Honest I ain't guilty."

"Have you got a lawyer?"

"No."

"Can you afford to hire a lawyer!"

"I don't know, judge. Do you suppose he'd get me off if I gave him the two emeralds?"

The Professor's Precaution

THE rather absent-minded professor had called on a friend, and on leaving was horrified to discover that his car had disappeared.

A policeman listened to his tale of woe and made copious notes in a little black book.

"Did you take any precautions against the car being stolen?" he asked presently.

"Well," returned the scholarly one, "I padlocked the wheel."

"Ah," said the officer, "but which wheel?"

Light dawned on the professor.

"My stars!" he gasped. "It was the spare wheel!"

Disillusioned

THE young man who was inclined to fancy himself as a motor engineer had bought a second-hand car and had just completed one or two urgent repairs.

He stepped back and surveyed his handiwork.

"There," he exclaimed, turning to a friend, "you'd never think she was second-hand now, would you?"

His friend cast a speculative glance over the vehicle before replying.

At last he spoke.

"No," he agreed; "it's more like something you'd made yourself."

New York Day by Day

NEW YORK, Aug. 3.—Thoughts while strolling: A maid pinning a rose on a policeman. Cowboys from the Liggett ranches. Quite a number are using Argentine co-respondents this season. Those boys who talk in elevators about market winnings. And the inarticulate who can only say "O. K."

Dean Cornwell, a Louisville, Ky., boy, who made good in the city. The hub-bub around a railroad terminal. Bedizened with hotels and pullulating—do you care for that?—with tourists. More signs that you can't do this and you can't do that. Oh, to live with no meddling restrictions and a jug of wine or something or other.

Antiseptic lipsticks. That irritating stride of athletic girls. Military chauffeurs who receive orders with a salute and click of heels and do as they please. A hatless Chinese with horn-rimmed glasses. A little old lady scolds a newsboy for swearing. And he blushes.

The hotels advertised as homelike, where you are known as numbers. Eva Steinmetz, the fashion designer. Cops who ride around in flivvers and always seem hufly about something. Commercial candor: "We do not sell anything to our customers until we are sold on it ourselves."

Fat women who hold their hands over the dials of weight machines. An alert dignity about New York bank employes. The mournful wail of a crate of bawling calves. Poor little fellers. Over dressed girls chewing gum. Underfed men who pay the bills. Mark Hellenger, the tabloid columnist.

A shepherd dog carrying a canary in a cage. Everybody in society is opening a specialty shop. Whatever became of hoarhound candy? A man with a buggy whip. He'll have a time finding a horse to use it on in this village.

Japs who open those home cooking tea rooms, painted a peacock blue. A store specializing in wind instruments. Butlers who seem horror-stricken if you stop to tie your shoe at their doorsteps. The ever curious crowd around a piano hoisting. But after all a rope does break now and then.

* * *

An elegant little neighborhood movie house in the Fabulous Fifties is adopting the elegant manner in French to attract a class clientile. They hang banners of their attractions in French and the ticket seller has a decided French accent. And the pictures are usually terrible.

* * *

The king of old shoe savers has been found. He is a New Yorker who could afford a half dozen pairs of new shoes every day. Yet moving from one mansion to be torn down to a $300,000 co-operative apartment it was found he has 316 pairs of old shoes. He is a heavy donor to charity, but is miserly when it comes to parting with discarded boots. There is some inherent kink in almost every man that makes giving old shoes away a distinct personal loss. It has caused more family quarrels than any domestic difference save drink and money. Don't ask me how I know.

* * *

Indeed almost all sorts of wearing apparel takes on quality that makes its association pleasant and we part with it with a sigh. The King of Sp... is said to have a pair of house slippers that are left over from his school days and takes them with him wherever he goes. Every man has something or other of a similar nature he clings to in this fashion. And if somebody writes me "Who cares?" I won't blame them.

* * *

The most embarrassing incident in a life of embarrassment took place on a street corner this morning. A man I had not seen in a number of years stopped to shake hands. He looked prosperous, and I commented. But in the midst of his grandiose story of success another man came up and berated him soundly for failing to return $20 he had borrowed five weeks ago. I never longed so for a window to lean out.

(Copyright, 1928, McNaught Synd., Inc.)

Milk

By DR. FRANK CRANE

Milk is perhaps the most ideal food for a human being. It is our only food in infancy and a food too little used by adults. It has been called "the perfect food."

It is a food, however, that is hard to keep, for it readily spoils at too great a temperature.

We have preserved all other kinds of foods, we have salted fish, canned vegetables and fruit, canned meat and smoked ham.

In 1851 a man went to England with a meat biscuit he had invented. On the ship on which he traveled there were cows to give fresh milk. At that time most vessels resembled floating barnyards, that is, most vessels that pretended to give human comfort. The inventor observed on his return trip home in the summer that the cows were sea sick, the milk was bad and many babies died.

Coming home he devised a process of drying milk and canning it. After much difficulty the enterprise was successful.

It grew to great proportions during the Civil War, when the government bought the entire output of his factories.

Since then preserved milk has been a boon to all explorers whether in the frozen regions of the North or in darkest Africa.

Herbert Hoover preserved the lives and health of some 1,200,000 Belgian children by condensed milk.

Our own Mr. Strauss has proved himself a public benefactor by supplying pure milk for babies.

Any traveler in Europe is familiar with the dirty milk that is supplied everywhere from milkmen's cans. These have been replaced almost entirely in America by the bottle.

Still about 6,000,000 children in the United States between the ages of two and 14 are undernourished. They are stunted for lack of proper food, usually for lack of milk. The various companies handling milk have done much good by disseminating knowledge as to the value of pure milk. Pure milk has as much to do with preventing infant mortality as any other one thing. In China, years ago, when they had plenty of cows, they created a great civilization, now that they have cut down their forests and eaten their cows they kill as many babies as they raise. You cannot bring up a child, with success, on tea.

Those health departments in the various cities which are insisting on pure milk and the companies which owe their success to the distribution of pure milk, deserve all encouragement. Nothing could be of more importance to the public health than the maintenance of a supply of pure milk.

(Copyright, 1928, McClure Newspaper Syn.)

OH, THESE WOMEN!

By LEOLA ALLARD

"HAVE you seen 'Strange Interlude?'" asked a lady. "Yes," said her friend. "I have, and the strange interlude is the hour for dinner."

At "the Three Musketeers" the other night, a white Angora cat almost stopped the show.

Cardinal Richelieu, in handsome red robes, held the white Angora on his lap. Presently, while making an important speech he arose and walked to the front of the stage. The cat leaned forward, non-chalantly began licking his paw, and thoroughly washed his pretty white face. A little shake from the cardinal didn't bother him at all; he kept right on "dolling up."

He took the act away from the talent on the stage. No question about that, and while the audience laughed right heartily, the animal was handed to a flunkey who accomplished his exit.

Even allowing four to a piano, and five to the baby grands, New York has much too many piano legs. Denver has even more, proportionally, but walking up hill does it.

A lady was seeing Boston.

"I wonder, do they ever think of making any of the streets wider?" she asked, innocently.

The man who had become a Bostonian gave her a dark look and said: "Just ask 'em and see what happens to you! Why, if anybody even suggested it they would make them narrower."

"We are the victims of our fears," said a wise lady to a worrying friend.

"Yes," said the worrier. "I know it. The things I worry about, though, never happen, and I am wondering, if I worried about everything, if I could just think about everything that MIGHT happen and worry about it, if NOTHING ever would happen?"

The first lady took another cup of strong coffee.

A New York woman with plenty of money went to Paris to shop. She came home, comfortable in the thought that she would show her friends what was what "on the other side."

The day after she got back she walked along Fifth avenue, and in the shop windows saw all of the choice things she had gone to Europe to buy.

See America first!

I thought a pretty young telephone operator in a New York apartment house was rather disagreeable and I wondered what she expected to get acting that way.

Next day I found out that she had a mother and a small child to support, and her husband deserted her. She gets a salary of $50 a month.

SHE should laugh merrily all day! I wonder if I could?

Stars and Stripes

LUNAR ACTIVITIES — Moon-chasing and moonshining.

* * *

Owing to the torrential rains of late, beach beauties are being driven into the water to keep dry.

* * *

It was to have been expected that the Chicagoan who lost his roll on the dog races would set up a howl.

* * *

Fan tan, pi gow and machang are Chinese games that have become popular in Newark, N. J. The limit is the laundry.

BE A PITTSBURGH BOOSTER
To Your Friends in Other Cities